DO YOU WANT A SITUATION ?
ADVERTISE FOR ONE A Million Readers Will See Your Ad.
BOSTON AMERICAN: Gentlemen:—I want to thank you. Both my girls got plenty of work through your Want Ads. Yours, Mrs. M. 27 Winter st. April 4, 1906.

HEARST'S
BOSTON AMERICAN
THE TWENTIETH CENTURY NEWSPAPER
WEATHER FORECAST. Fair and Cooler.
NIGHT EDITION

VOL. 3—No. 162. 8 PAGES BOSTON, FRIDAY, AUGUST 31, 1906.
Copyright, 1906, by the New England Newspaper Publishing Company.
8 PAGES PRICE ONE CENT

AMERICAN MACHINE GUNS MAY DECIDE THE BATTLE

BOSTON MEN IN CUBA, AND "HACIENDA."

Albert W. Kaffenburgh of the firm of I. Kaffenburgh & Sons and W. B. Bachelier are shown bridging a stream which runs through El Candido, the firm plantation at Cienfuegos, Cuba.

"The Hacienda," the plantation home, is shown in the other picture.

CUBAN ARMY FACES REBELS

Government Forces Corner Guerra and It is Believed Will Be Able to Force Action---Rely on Machine Gun Battery Manned by Americans.

SPECIAL CABLE TO BOSTON AMERICAN.

HAVANA, Aug. 31.—The armies of General Avalos and General Pino Guerra now face each other in the vicinity of Guanes. A battle is expected to begin at any moment. The engagement, it is expected, will decide the fate of the rebellion.

Should Guerra win, the revolution will become far more formidable, because it will encourage the rebels and their armies will be enlarged by many recruits.

Avalos, with 1,000 cavalry, mounted infantry, rural guards and recruits, marched yesterday from the village of Sabalo to confront the enemy, and the opposing armies are now close to each other.

Major Clew's machine gun corps, composed largely of Americans, yesterday tried their new weapons and went through the new drill. They go to the front to-day.

FEAR OF PRICE WAR WORRIES THE COAL CLUB

Withdrawal of Metropolitan Company Puts Other Dealers at Wits' End.

Members of the "Coal Club of Boston" are to-day trying to figure out just what is in the future for that organization without the Metropolitan Coal Company in its roll. Whether it is to be "Hamlet with Hamlet left out" or something or the other akin to that, the dinner and "social" discussion at Shirley Point Yacht Club at Winthrop yesterday may have disclosed, for certainly the club members were not evidently jubilant when the feast was over.

One of the members, who consyed to act as spokesman for the others, declared that there would be no change in coal prices unless "outsiders cause trouble," and by outsiders he admitted that he meant the Metropolitan.

Orders from "Above."

It is believed by the members of the Coal Club of Boston that the Metropolitan, whose letter of withdrawal was read yesterday, was acting only under orders from "above," wherever that is. The letter merely stated that it was not thought that any useful purpose was served by remaining in the organization.

That interest in the Coal Club is on the wane was admitted. It has developed since the investigations of trusts has become so active. The spokesman for the club admitted that many of its former members had dropped out, frightened, he thought.

What the Metropolitan may mean by its move is what is worrying those who remain. "Things will probably go on just as they have been," said this dealer to the reporter for the BOSTON AMERICAN. There is no doubt that the Metropolitan has tried to cut under for big contracts, but these attempts have all been met.

Prejudice Against "Trust."

"Certain consumers coming to recognize the Metropolitan company as the 'coal trust,' went elsewhere with their trade. It is a little unjust. The sentiment was fostered by smaller dealers. Perhaps that was the reason for the withdrawal of the Metropolitan. I wouldn't be surprised if more withdrawals followed. Even now there is a large number of dealers who do not attend the meetings."

'HOWDY, JOSIAH!' SAYS MORAN. 'U UM'—QUINCY

DISTRICT ATTORNEY TALKS TEN MINUTES IN NEW YORK WITH LEADER OF HIS FOES.

Special to the Boston American.

NEW YORK, Aug. 31. When Bryan was escorted to the broad staircase of the Victoria Hotel and held for a speech Josiah Quincy, chairman of the Massachusetts State Democratic machine, was on the fall end of the crowd, craning his neck, trying to get a look at him. Observing him, one of the Massachusetts delegation remarked:

"Quincy, evidently, can't see Bryan very well."

"That's nothing new for Quincy," said another. "He had a harder time seeing him in 1896 and 1900."

One of the first to greet the machine chairman was the man who has caused him all his discomfiture, John R. Moran. Gripping the Quincy hand, he smilingly said: "Why, Josiah, how do you do?"

And Quincy said: "U-um."

The two talked together for ten minutes, and both had the temerity to say they did not talk politics. Moran just asked Quincy if he had reached the end of his rope yet, and Quincy asked him why he persisted in scaling the Democratic constellation for Governor. Later Moran said he was afraid Quincy would have to indorse him after all. Quincy, when asked who the latest candidate of the machine to oppose Moran was, replied:

"Don't know, haven't heard of any new candidates lately."

Ready to Be Shown.

The boom for ex-Mayor John H. H. McNamee, which started in a joke, was given a little cant last night. McNamee admitted that a certain machine leader had taken him to dinner and had just started to talk about the boom to him when several "in large" politicians joined them, and the talk was all off.

"Now, if it had not been seriously proposed to him that he should make the fight against Moran, and if he had not been promised financial support, Mr. Moran said: "Well, it has not been put up to me yet, but I expect it will be. I feel sure it will be. And there is a great deal to be said on both sides of the proposition. I am not disposed to be a candidate, and strong arguments will have to be given to me before I will be."

"Then you are receptive?" he was asked.

"Well, I can't tell how strong a case they make out."

One of the prettiest pictures was Moran and ex-Congressman John R. Thayer, arm in arm, on Broadway. "I think I've got Thayer assured to my candidacy," remarked Moran, when asked what they had been talking about.

"Why not make it a Moran and Thayer ticket?" said a man from Boston.

"Oh, I'll leave that to Thayer. I am not making the man for second place," said Moran.

"No, don't do that," said M. P. Carran, "for if you do Thayer will twist around Governor Guild,"

and make it Thayer and Moran, breaking up the game, as he did for Whitney and Sullivan."

"That's right; I never thought of that," remarked Moran. "I won't let John read me out of the party in that way."

Talked With Bryan.

Moran had a long talk with Bryan, and said he was delighted with the interview. Gaston spent half an hour with Bryan. Quincy saw Bryan to speak to twice last night, and intends to see him again if he can. Owing to an oversight on the part of the reception committee Mayor Fitzgerald rode in the seventh back in the parade. Colonel Brinkwater rode in the second back and saw Bryan whenever he pleased.

Congressman Kelther, Congressman Mc-Nary, W. T. A. Fitzgerald, ex-Congressman Joseph H. O'Neil, ex-Mayor John W. Coughlin of Fall River, Mayor Casey of Lowell, ex-Mayor Hearne of Taunton, State Committeewoman Daniel W. Doherty of Westfield, Colonel Roger Donohue of Holyoke and Editor John J. Merrigan, the "people's candidate" for Congress in South Boston, were centres of political gatherings at Broadway hotels last night. Editor Merrigan has been voted the best dressed man in the Massachusetts delegation.

George Fred Williams had a hoot to heart talk with Bryan soon after his arrival, and last night was with him in conference with national leaders.

"Looks Like Moran," Says Thayer.

Late last night ex-Congressman John R. Thayer of Worcester, Mass., said to a BOSTON AMERICAN reporter: "It certainly looks like John R. Moran will be the candidate of the Democratic party for Governor of Massachusetts. I don't see how anybody can stop him."

When he spoke he was looking directly at ex-Mayor J. H. H. McNamee of Cambridge, the brass "boiler" of the State machine, who stood less than ten feet away from him.

"A few weeks ago," continued Mr. Thayer, "I firmly believed Moran could be beaten at the primaries. Now I don't see how it is possible. When Henry M. Whitney was routed out, I could see the sentiment turn. I have the greatest respect for Mr. Whitney, but I don't think he would have been a good candidate for Governor. I acted in good faith and with the friendliest feeling for him when I suggested that he go for the second place. His so-called record as a friend of trusts and his alleged use of lobbyists at the Legislature—besides I take no stock in—have been given damaging circulation in my opinion. Before I proposed the Sullivan and Whitney ticket, having fully considered the great influence the opposition of the BOSTON AMERICAN would have had.

"I thought I was acting as a good friend of Mr. Whitney, but it seems others thought otherwise. Well, I will suggest no more tickets. But it looks bad to me. If Moran does not get a big vote he will blame the 'scorched Democrats' and run again, which means two years of strife and setback. If we can only get together we can defeat Governor Guild."

HOLLAND IS AFTER OLD BOSTON STEAMER

The Dominion-Atlantic line steamer Prince Edward came into port to-day after an absence of seven years. The Prince Edward was the first steamer to ply between Yarmouth and Boston on this line and made her maiden voyage nine years ago. She was in commission two years, but for the past four years she has been out of commission. Negotiations are in progress to sell her to a Holland company for service on the North Sea.

THE WEATHER

Fair and cooler to-night and Saturday. Light westerly winds.

High tide—9 a. m., 9:15 p. m.

Sun rises—5:08, sets 6:21.

Moon sets—2:19 a. m.

Continued on Page 2, Column 1.

Democratic Leader Guest of New England.

BRYAN IN NEW HAVEN

Arrives in Connecticut City for Big Reception Planned in His Honor.

Lieutenant-Governor and Prominent Democrats Join in Demonstration.

Special to the Boston American.

NEW HAVEN, Ct., Aug. 31. William Jennings Bryan, accompanied by his escort of Democratic leaders, arrived here from New York soon after noon.

He was met at the Union Station by Mayor Studley, Lieutenant-Governor Woodruff, Acting Governor of Connecticut, and William Hoefle, chairman of the local reception committee.

The party will proceed to the green about 1:30 o'clock, where the address will be made by Mr. Bryan. George Fred Williams and Dr. Garvin.

At Stamford Mr. Bryan was greeted by a big crowd.

"I have only a moment, ladies and gentlemen, and, of course, that is not sufficient to enter into the discussion of any serious questions, but I will come again," was the extent of his remarks in Stamford.

The train, due there at 10:54, was ten minutes late.

WARM GREETING FOR BRYAN IN NEW HAVEN

NEW HAVEN, Ct., Aug. 31.—"Bryan Day" in New Haven opened with bright sunshine and moderate temperature conducive to the comfort of the large crowds which were assembled.

The welcome here was of a two-fold nature. The returning traveler, who is a familiar figure in this city, was to be welcomed to the city and State and the absent States of Yankeedom, first as a private citizen to whom they are due, and, secondly, as to be greeted and conferred with by leaders of the Democratic faith in New England.

Then follows the free-for-all greeting on the historic New Haven green, where during his first campaign Bryan undertook to speak and found himself in "enemy's country" when a horde of Yale students so disturbed his speaking that he lectured them. There were no Yale men here to-day, but it is safe to say that had they been here they would gladly have joined with the thousands of admirers in doing honor to the distinguished visitor.

MAYOR TO-DAY NAMES LIGHT ARBITRATOR

Representative of City in Dealing With the Edison Illuminating People.

Mayor Fitzgerald announced to-day upon his arrival at City Hall from New York that he would name to-day the arbitrator on behalf of the city to arbitrate the street lighting contract between the city of Boston and the Edison Electric Illuminating Company, assignee of the Boston Electric Light Company. Who this arbitrator would be the Mayor was not prepared to state this morning.

President Charles L. Edgar informed a BOSTON AMERICAN reporter to-day that he had already named the arbitrator in behalf of his company, choosing the same man who acted for the company in 1904, when the contract was previously arbitrated, Herbert A. Wagner of New York City, a former employe of the Edison company of St. Louis.

Under the terms of the contract the Mayor and the company must each appoint one arbitrator within thirty days after the latter has notified the company that he desires to have the contract arbitrated. The expiration of this time would be September 4. These two arbitrators shall, according to the contract, choose a third disinterested arbitrator. In the arbitration of 1904 this third person was Professor Arthur E. Kennelly of Harvard University, former Mayor Nathan Matthews, Jr., acting for the city. These arbitrators report on that the cost of manufacturing and distributing lights was greater than the price paid by the city and therefore there was no reduction.

Former Mayor Matthews is now in Europe, and whether or not he will be Mayor would probably not preclude this again in view of the general dissatisfaction expressed with the result of the 1904 arbitrators and in the light of recent considerable developments that the price of $12.50 per light paid by the city is far in excess of what the city should justly pay.

HIPPLE BACKED SELECT SCHOOL RUN BY WOMAN

Receiver Says That Dead Head of Trust Company Was An Embezzler.

PHILADELPHIA, Aug. 31.—Examination of the securities held by the defunct Real Estate Trust Company has disclosed the fact that the late President Frank H. Hipple, who, Coroner King now declares, committed suicide, was an embezzler.

It has just been known that Hipple was one of the incorporators of Miss Wright's select school for ladies at Bryn Mawr, the suburb in which Hipple had his summer residence. The other incorporators were his son and Miss Wright. The latter, for years ago, began teaching school at Bryn Mawr, and last year purchased a large stone building at a cost of $50,000, and established here a select school. Miss Wright says that Hipple visited the institution two or three times a week, and his last visit was made on the day before he shot himself.

The greatest interest to-day in the failure centres in the opening of the strong box of the suicide President Hipple, which is in the vaults of the company.

It is believed by many that the box contains the secret of what Hipple did with the money that he is known to have taken from the company. It was said that the box would be opened to-day in the presence of Receiver Earle and F. S. Winzer Hipple, executor of the will, and his attorney.

ARTS MUSEUM TO BE OPEN LABOR DAY

The director of the Museum of Fine Arts makes the announcement to-day that the museum will be open on Labor Day from 9 until 5 o'clock. Admission will be free.

NEVADA DEMOCRATS MEET.

RENO, Nev., Aug. 31.—Governor John Sparks was yesterday renominated by acclamation by the Democratic State convention.

The only fight of consequence yesterday was a three-hours' conflict between the rural guards and volunteers and an insurgent band estimated to number 300, near Campo Florida, twenty miles east of Havana, in which the former routed the insurgents, who scattered and disappeared, leaving fifteen dead and three prisoners.

Reports received from Matanzanga, in the tobacco district of Santa Clara province, show that the people there are fleeing from the cities on account of the growth of the insurgent forces.

At first the insurgents did not interfere with American property, but later all animals were taken from the plantations of Knoffenburgh & Sons of Boston and the Matanzanga Tobacco Company of Boston.

The Constancian Sugar Company, an American corporation, having a plantation near Cienfuegos, has filed a claim against the government for damages for livestock taken and property injured. The State Department has conferred with Consul-General Steinhart regarding the matter.

CUBAN REBELS CAPTURE SHIP LOAD OF ARMS?

By Boston American Leased Wire.

NEW YORK, Aug. 31.—Officials of the Ward line in New York were seized with apprehension to-day over the possibility that the steamer Seguranca, which left yesterday laden with a great quantity of arms, machine guns and ammunition for the Cuban government might be intercepted and captured by the rebels.

News was received to-day that the insurgents, shifting their centre of operations to the Cuban coast from the interior, had surrounded and captured the steamer Columbia, making off with the cargo of ammunition she carried.

It was this report which aroused the fears of the Ward line officers. It was believed that a number of sympathizers, some of them from several of the more eastern ports on the Gulf of Mexico, have joined with the insurgents and are directing their attention to the capture of arms and ammunition on the way to the Havana government from the United States.

Although no report of the steamer Columbia is contained in the marine register, it is in the vaults of the company.

It is believed by many that the new complains the secret of what Hipple did with the money that he is known to have taken from the company. It was said that the box would be opened to-day in the presence of Receiver Earle and F. S. Winzer Hipple, executor of the will, and his attorney.

THINK BURGESS HAS SWUM CHANNEL

LONDON, Aug. 31.—T. W. Burgess made another attempt yesterday to swim the English Channel, and an unverified report reached Dover that Burgess had landed near Calais after swimming seventeen hours.

ICE $1.00 PER 100 IN FALL RIVER NOW

FALL RIVER, Aug. 31. The local ice companies have made another advance in rates, the price to householders, beginning to-morrow, being $1.00 per hundred pounds.

NEW ENGLAND GREETS BRYAN AT NEW HAVEN

Nebraskan Up Early in Spite of Strenuous Night in New York, and Is Off for Connecticut City.

Continued from First Page.

Following is the programme of the Bryan reception in this city:

Arrival at Noon.

12:00 noon arrives from New York. Greeting by Lieutenant Governor Woodruff, Mayor Studley, New Haven Democratic Club and visiting delegations from the New England States at station.

12:15 Escort of honor, Gov. Mr. Bryan, Lieutenant-Governor Woodruff, Mayor Studley, New Haven and New England Democrats and Democratic notables with Mr. Bryan in carriages headed by Hall's Annex Band. Parade through State, Chapel, Church and Court streets to the hall.

12:30 Luncheon at Music Hall. Bryan and accompanying guests at head of table and visiting guests from each New England State at separate tables, one for each State. Welcoming speeches by Mayor Studley, Lieutenant-Governor Woodruff, ex-Governor Garvin of Rhode Island, George Fred Williams of Massachusetts and others with brief responses by Mr. Bryan.

Leaves at 5 O'Clock.

2 p. m. Conference of Mr. Bryan and leading Democrats of New England at Music Hall or at Tontine Hotel. Speeches by ex-Governor Garvin and other New England Democrats.

2:30 p. m.—Mass meeting on the New Haven Green. Speeches by ex-Governor Williams of Massachusetts, ex-Congressman Veatz of Ohio, J. W. Tomlinson of Maine and probably others, followed by an address by Mr. Bryan at 3:30 o'clock.

5 p. m.—Departure of Mr. Bryan for Bridgeport with farewell demonstration at station.

"Railroads Must Be Owned by the Public."—Bryan

"I HAVE already reached the conclusion that railroads partake so much of the nature of a monopoly that they must ultimately become public property and be managed by public officials in the interest of the whole community, in accordance with the well-defined theory that public ownership is necessary where competition is impossible.

"I do not know that the country is ready for this change, I do not know that a majority of my own party favor it, but I believe that an increasing number of the members of all parties see in public ownership the sure remedy for discrimination between persons and places, and for the extortionate rates for the carrying of freight and passengers."—*Extract from the Madison Square Garden speech of William Jennings Bryan.*

STRIKING TYPOS TO LEAD 20,000 WAGE-EARNERS

Forty-two Bands to Join Marching Host on Labor's Holiday.

Forty-two bands will furnish music for the 20,000 organized wage-earners who are to march in the Labor Day parade in commemoration of the twentieth anniversary of the establishment of labor's holiday.

In accordance with a custom of giving organizations with strikes on, the right of line, Boston Typographical Union, No. 13, that has been out since August 1, and now on strike for an eight-hour day, will lead the parade. Positions were drawn last night by the unions that are to parade in the Central Labor Union Division, Building Trades section of the C. L. U. division and Knights of Labor Assembly, No. 200, K. of L. Division.

Central Labor Division.

The unions in the Central Labor Union division will march in the following order: Typographical Union No. 13, Freight Handlers' Union, Bartenders' Union No. 77, Lamplighters' Union, Electrical Workers' Union No. 104, Coopers' Union No. 36, Teamsters' Unions, Barbers' Union No. 182, Hatters' Union, Brewery Workers' Union, Stereotypers' Union, Paving Department Employes' Union, Carriage and Wagon Workers' Union, Bookbinders' Union, followed by several other unions which did not draw for positions.

There will also be three floats, containing women members of Cigar Factory Strippers' Union, Laundry Workers' Union and Overall Workers' Union.

Building Trades Section.

The drawing for positions in the Building Trades Section division resulted as follows: Hod Carriers' Union No. 3, Carpenters' Union No. 33, Electrical Workers' Union No. 103, Hoisting and Portable Engineers' Union No. 4, Building Laborers' Union, Sheet Metal Workers' Union No. 17, Bridge and Structural Ironworkers' Union, Elevator Constructors' Union, to be followed by several other unions which did not draw for positions.

Knights of Labor.

Master Workman Michael O'Meara, who is marshal of the Knights of Labor division, announces the following as the formation of the division: Division marshal and staff, Boston & Maine Freight Handlers' Assembly No. 8,722; Boston & Maine Eastern Clerks' Assembly No. 1,763; Trans-Atlantic Steamship Clerk's Assembly No. 1,848; Railroad Employes' Assembly No. 1,741; Roundhouse Employes' Assembly No. 1,993, Associate Longshoremen's Assembly No. 1,062; New York, New Haven & Hartford Freight Handlers' Assembly No. 6226; O'Connell Assembly No. 7,474, of Longshoremen; Marella Assembly No. 9,623 of Longshoremen. Many other assemblies are expected to turn out, making between 3,000 and 5,000 men in the division.

Marshal O'Meara's Staff.

Marshal O'Meara has named the following as his staff: Chief of staff, John R. Sullivan, Constwise Longshoremen's Assembly, No. 1,062; aide-de-camp, John M. Harrington, Boston & Maine Freight Handlers' Assembly, No. 8,572; aide, Timothy Sullivan of O'Connell Assembly, No. 7,174; Michael Barry, Noddle Island Assembly, No. 8,789; Patrick Dooley, N. H. & H. Assembly, No. 6,226; Lambert Lawrence, No. 628; Lawrence Hennessey, Assembly No. 1,848; Michael Barry, No. 8,789; Patrick Dooley, No. 7,741; Lawrence Coleman, L. A. No. 1,062; Arthur Sheridan, L. A. No. 8,623; Edward Doherty, L. A. No. 1,793; Alexander Ryan, L. A. No. 1,062.

SAY LORD KITCHENER FOR IRISH COMMAND

LONDON, Aug. 31.—The Tribune this morning says it is rumored in staff circles that announcement will be made in a few days that Lord Kitchener will be appointed to the Irish command in succession to General Lord Grenfell.

CREW HAD FRACTURES, TOO

PHILADELPHIA, Pa., Aug. 31.—The British steamer Elswick Lodge arrived here yesterday from Tampico with most of the crew ill with Chagres fever, which closely resembles yellow fever.

NOTHING IN THE M'NAMEE TALK, SAYS MAYOR

Mr. Fitzgerald Doesn't Think Cambridge Man Wants to Be a Candidate.

"There's nothing to this McNamee boom business in my opinion," said Mayor John F. Fitzgerald to-day upon his return from the Bryan reception in New York. Mayor Fitzgerald left New York on the midnight train. Former Mayor McNamee was with him.

Mayor Fitzgerald said that they discussed State politics but little on the way over. Their talk chiefly revolved on the magnificent address made to Bryan. Asked concerning the alleged candidacy of Mr. Namee, he made the reply quoted above, adding:

"From what conversation I had with Mayor McNamee regarding the situation I do not believe he wants to be a candidate."

WAGE EARNERS TO ORGANIZE IN DEDHAM

DEDHAM, Aug. 31. A Wage Earners' Club will be organized to-night. Workingmen interested in the movement meet in Carpenters' Hall. Hospital superintendent Donnelly of Philadelphia, state organizer of the Tapestry Carpet Weavers' Union No. 526, Boston, and Edward M. Feeley of the American Federation of Labor and James F. Aldrich of Dedham, will meet.

HALF HOUR LATE IN LEAVING NEW YORK

By Boston American Leased Wire.

NEW YORK, Aug. 31.—William Jennings Bryan left this city at 10 o'clock today on the Bay State express of the New York, New Haven & Hartford railroad for New Haven.

A big crowd of enthusiasts who stormed the Hotel Victoria during the early morning hour and insisted on shaking hands with the Nebraskan made necessary a change in arrangements for the departure.

It had been planned to have Mr. Bryan take the 9:30 o'clock train, but the crowd would not let him go, and headed by cheering Tammany Hall insisted on their guest attending. Mr. Bryan good naturedly granted their wish and breakfast was served in the corridors of the hotel for the party.

When he was finally able to break away from the crowd and enter his carriage, which had been provided for him, he looked very much as he did after that night's meeting. He was perspiring freely and his collar was wilted. But he grinned and bore it.

Mr. Bryan declared that after last night's meeting, at which 15,000 people in Madison Square Garden cheered him until they were hoarse, he "had never enjoyed a campaign as the enemy's country."

Hailed as "First Citizen."

Mr. Bryan bore no honors modestly. Hailed by Mayor Tom L. Johnson of Cleveland, as "the first citizen, if not the first official of the United States," he arose and bowed his acknowledgement and when later he was presented as "another Jefferson and a Democratic Lincoln" Mr. Bryan smiled for the gratified audience.

When in the course of his speech he declared in favor of government ownership of the railroads, and amid the cheering that followed there were a few hisses, Bryan "fanned" all over the hall, he paused and smiled in recognition of the tribute to the Commoner.

Ovation for Hearst.

Tom L. Johnson was also responsible for the ovation to Hearst. Hearst to his surprise, was on the platform. He sat on the side at the garden, and when Johnson saw him standing

FRIENDS SAVE MOTHER AND SIX CHILDREN FROM PITIFUL FATE

Raise Purse at Last Moment to Keep Mrs. Ardolino, Deserted by Husband, From Eviction.

ARDOLINO CHILDREN SAVED FROM EVICTION.

Reading from left to right they are Mary, age six years; Angelo, eighteen months; Michael, eight years.

Because several friends rallied to her assistance and sent her a purse containing money Mrs. Fortunato Ardolino, who lives in apartments in the tenement at No. 69 Prince street, and was to-day expecting to be evicted and thrown on the street with her six young children, is smiling and happy.

Yesterday, the pretty Italian woman whose husband, a barber, who formerly ran a shop at No. 111 Milk street, deserted her several months ago, was plunged in woe. She said that Jacob X. Fletcher, her landlord, had served notice of eviction because the August rent had not been paid, and she had no money to pay for her rooms during September. Friends hearing of her plight raised a purse containing $22, and to-day this was given her before Mr. Fletcher arrived to collect his rent. Mrs. Ardolino handed him money sufficient to pay the August rent and Mr. Fletcher said that he would allow her to pay the September rent, one half on the 15th, and the balance the last of the month.

The young woman's Italian friends have promised to do all that they can to aid her, and declare that she shall not be evicted. Mrs. Ardolino, who is very pretty, says that her husband ran away with an other woman. She says that until he met this woman he was a kind and loving husband. She thinks that he has gone to Halifax, Nova Scotia, where the woman he is alleged to have run away with lives.

OMAHA BEE EDITOR DEAD

WINS POINT IN WILL CONTEST

OMAHA, Neb., Aug. 31.—Edward Rosewater, founder and editor of the Omaha Bee since 1871, died suddenly last night.

Mr. Rosewater was born in Bohemia in 1841, coming to this country at the age of thirteen. As a telegraph operator he served with the United States telegraph corps in 1862-63. He was a member of the Republican National Committee in 1892, and at one time served in the State Legislature. He was the original founder of the Omaha exposition in 1898.

In the equity session of the Superior Court, before Judge Loring to-day, Attorney C. T. Eldridge, on behalf of Lulu Johnson, better known as Marie Jansen, the actress, petitioned for a further hearing upon the Benjamin Johnson will case, which was granted.

The issues will come up for a special trial by jury in September. Mrs. Johnson, widow of the deceased, and the principal beneficiary under the will, was represented by Lawyer Francis Burke.

Houghton & Dutton Co.

Saturday Grocery Specials

Best grocery values in Boston. A fact that permits no contradiction. You must buy your supplies for Sunday and Monday and we can give you two days' supplies for practically what you would pay for one, at almost any other market.

GROCERIES

Crackers. Uneeda Biscuit, 3 packages 10c
Coffee. Our special O. G. Coffee. Regular price 32c, for Saturday at 27c
Butter. Hood's best, in 5-lb. boxes. There is nothing better. Regular $1.55 at $1.47
Cheese. Young America, double cream. Regular 18c lb. at 15c
Eggs. Nearby henneries. Regular 35c, at 30c
Flour. Buy at the low price. We carry King Arthur, John Alden, Pillsbury's Best and Gold Medal.

MARKET

Despite the fact that meats are very high now, you will find that our prices are from 1 cent to 6 cents lower than others ask for the same goods. The following are 50% less than regular prices on these articles:

Chickens. Fancy fresh Chicken, for roasting or broiling, per lb., 18c
Beef. Corn fed Prime Beef, 1st and 2d cuts, per lb., 12½c and 15c
Steak. Corn fed Sirloin Steak, per lb. ..... 15c and 20c
Fish. Fancy fresh Eastern Halibut, sliced, per lb. 10c

FRUITS

A good time to buy for preserving now, as all the fruits are at their very best. Peaches, Plums and Melons.

FLOWERS

New Tarrytown Ferns, each 49c
Rubber Plants, each 49c
Rex Begonias, each 35c
Fresh Asters, per dozen 10c

Merchants Legal Stamps in All Departments.

SAYS ACCUSED "DEN" DOCTOR GIRL'S FRIEND

Society Women Shield at Eloquent Defense in Maine Murder Trial.

COURT ROOM CROWDED

Special to the Boston American.

BANGOR, Me., Aug. 31.—A fine specimen of the Supreme Court bar, Judge Louis C. Stearns, senior counsel for Dr. W. H. H. Briggs, on trial for the murder of Miss Maude B. Taggett, who died near Mariaville as the result of an illegal operation, began his closing argument for the defense to-day. Numerous society women, lawyers and almost every person of prominence in Bangor and vicinity attended the trial, drawn to a considerable extent by the social, medical and criminal worlds, for Dr. Briggs was prominent in many secret orders, is at fever heat.

Society Women Weep

Judge Stearns is perhaps the most eloquent man in the Penobscot bar. He swayed the great throng with his will with the grace, vigor and beauty of his oratory. When with the full power of his magnificent voice he gave a graphic and accurate description of Dr. Briggs's attendance upon the sick girl during the last hours of her illness, society women could be seen to bury their heads and sobbed.

Because he attended her, because he nursed her, because he gave her the medicines which physicians declare necessary in Dr. Briggs then is murdered.

Scores State's Testimony.

The speaker then took up in detail the contentions of the State. In scathing terms he arraigned the testimony of Miss Wesley, upon which the State principally depends.

"Are you to send a man now living death?" he asked. "Are you to send testimony as that a story falling from the polluted lips of a self-confessed liar?"

During the trial yesterday Dr. Briggs had secretly dictated telling the jury of his connection with the case were Assistant Attorney General Pattangall sprang a surprise by introducing two new witnesses in rebuttal to prove what the doctor had just said. They were Mrs. Annie Burgin and her daughter, Miss Nellie Burgin, who live in the Dolbin block, where Mrs. Belle Wesley has her rooms.

Saw Doctor Enter House.

It was denied by the doctor that he had asked Mrs. Wesley to take the girl to her rooms or that he had given her money for the care of Miss Taggett. Mrs. Burgin and her daughter, however, testified in rebuttal that they had seen Dr. Briggs go into Mrs. Wesley's apartment that Saturday afternoon at 2:15.

Dr. Briggs denied the damaging statements that Mrs. Wesley and Arthur Rosey have made in regard to his having advised them to stick to one story.

"I did not meet the Taggett girl until 5:30 o'clock in the evening of February 24," he said, in direct testimony, "except upon entering my office for the first time that afternoon I found her waiting there." Warren.

IMPORTANT NEWS

Revised Hourly for Busy Readers.

WASHINGTON.

JORDAN ESTATE SITE OFFERED.

WASHINGTON, Aug. 31.—The Secretary of the Treasury has received an offer of a site for the new Boston appraisers stores, at the corner of Sleeper and Congress streets, South Boston, belonging to the estate of the late Eben Jordan and occupied by the Jordan Marsh Co.

"OPEN SHOP" FOR POSTAL SERVICE.

WASHINGTON, Aug. 31.—A decision to apply open shop principles to the postal service was reached in a conference between Postmaster Russell, of Chicago, and the heads of the department as the result of the announcement of the proposed formation of a national labor union in affiliation with the American Federation of Labor. An application will be made to clerks joining the union, but those who do not will be protected.

TO INCREASE ARMY BY 2,000 MEN.

WASHINGTON, Aug. 31.—Because it has been decided to add machine guns to every corps of the army, the President has issued a general order increasing the aggregate enlisted strength of the army from 60,706 to 62,545 men.

GENERAL.

WANT MORE JUDGES.

BURLINGTON, Vt., Aug. 31.—The Bar Association seeks to change the judicial system of Vermont, under which seven judges who do the circuit work and also constitute the Supreme Court. A bill has been prepared which provides for a supreme court of five judges and a circuit court of five.

BEGIN AMSDEN INQUEST.

SOUTH FRAMINGHAM, Aug. 31.—The inquest into the deaths resulting from the collapse of the Amsden building here on July 23 was begun yesterday. Contractor Jenson, Architect Barnes and three other witnesses were examined.

JUVENILE COURT SATURDAY.

The new law regarding juvenile offenders, by which such coming before the courts are to be treated not as criminals, but as children in need of encouragement and guidance goes into effect Saturday.

GOULD AND HERRICK OUT.

NEW YORK, Aug. 31.—The directors of the Equitable Life Assurance Society yesterday accepted the resignations of George J. Gould and Judge D. Cady Herrick as members of the board.

DEATHS.

WAS CHAPLAIN OF ORDER.

NEW YORK, Aug. 31.—Rev. Charles Ellis Stevens, chaplain general of the Military Order of Foreign Wars, and a native of Boston, Mass., is dead at his summer home at Lake George, aged fifty-three.

DECLARE STAND PAT POLICY.

CASPER, Wyo., Aug. 31.—The Republican State convention yesterday indorsed President Roosevelt's administration and the work of the last Congress, and declared for a "stand pat" policy, and recommended the re-election of Senator Warren.

THE WAR ON GRAFT.

BUT 90 DAIRIES IN 194 CLEAN.

According to a statement issued by the State Board of Health only one merchants were convicted during the past month for selling adulterated food and drugs, and out of 194 dairies inspected, only fifteen were found free of objectionable features.

ICE TRUST JURY UNTHANKED.

NEW YORK, Aug. 31.—The August grand jury yesterday handed a presentment to Judge Rosalsky concerning the Ice Trust, in which they said that they did not find sufficient evidence upon which to base an indictment, and were then discharged without the customary thanks of the court.

MAYOR IS IMPEACHED.

NEW ALBANY, Ind., Aug. 31.—Because of the acceptance of a new sewage system just completed at a cost of $225,000, Mayor William V. Grose of this city was impeached and removed from office by the City Council yesterday, and two members of the Board of Public Works were also removed.

SUE ROAD FOR $500,000.

PHILADELPHIA, Pa., Aug. 31.—As a result of the recent investigation by the Interstate Commerce Commission nine retail coal dealers yesterday filed suits here, aggregating over $500,000, against the Pennsylvania railroad, for alleged discrimination and giving of rebates, and charging conspiracy.

INDUSTRIAL.

APPLE CROP A FAILURE.

BURLINGTON, Vt., Aug. 31.—The apple crop in Vermont this year will be less than half the usual amount. The San Jose scale is said to be the cause. This pest is spreading rapidly and every attempt to eradicate it has thus far been useless. Professor William Stewart of the government experiment station has recommended that all trees infected be cut down and burned.

FOREIGN.

WIFE OF BRITISH PREMIER DEAD.

MARLENHEAD, Bucks, Aug. 31.—Lady Campbell Bannerman, wife of Sir Henry Campbell-Bannerman, died here yesterday.

JAPAN TO HOLD WORLD'S FAIR.

TOKIO, Japan, Aug. 31.—The Japanese government has decided to hold a grand semi-international exhibition, at an appropriate time and place.

ROOT DELAYED IN PACIFIC BY FOG.

LOS ANGELES, Aug. 31.—The U. S. S. Chattanooga, with Secretary Root on board, has been delayed by fog, and is believed to have been anchored off Point Conception.

MOSLEMS TO BUILD MOSQUE IN LONDON.

LONDON, Aug. 31.—Plans have been drawn for the building of a mosque here for the Ahmadi Mohammedans resident in this city.

FINANCIAL.

VOTE 12 PER CENT DIVIDEND.

NEW YORK, Aug. 31.—The stockholders of the American Express Company have won their fight for increasing dividends on their stock. The directors yesterday having declared a dividend payable at the rate of twelve per cent per annum.

ERIE EARNS $50,000,000.

NEW YORK, Aug. 31.—The preliminary statement of the Erie railroad for the fiscal year, which ended June 30, shows gross earnings of over $50,000,000, an increase over the previous year of over $4,000,000.

ARMY AND NAVY.

NAVAL MILITIA LANDS.

NEWPORT, R. I., Aug. 31.—The cruiser Columbia arrived yesterday from sea and landed the Rhode Island naval militia, after a four days' cruise.

Grandfather's Cure for Constipation

GREAT medicine, the Sawbuck. Two letters a day sawing wood will keep anyone's Bowels regular.

No need of pills, Cathartics, Castor Oil, nor "Physic" if you'll only work the Sawbuck regularly.

* * *

Exercise is Nature's Cure for Constipation and, a Ten-Mile walk will do, if you haven't got a wood-pile.

But, if you will take your Exercise in an Easy Chair, there's only one way to do that, because,—there's only one kind of Artificial Exercise for the Bowels and its name is "CAS'CARETS."

Cascarets are 10 only means to exercise the Bowel Muscles without work.

* * *

They don't Purge, Gripe, nor "upset your Stomach," because they don't act like "Physics."

They don't flush out your Bowels and Intestines with a costly waste of Digestive Juices, as Salts, Castor Oil, Calomel, Jalap, or Any Patent Waters always do.

No—Cascarets strengthen and stimulate the Bowel Muscles, that line the Food passages and then tighten up when food touches them, thus driving the food to its finish.

A Cascaret acts on your Bowel Muscles as you had just sawed a cord of wood, or walked ten miles.

Cascarets move the Food Naturally, digesting it without waste of tomorrow's Gastric Juice.

* * *

The thin, flat, Ten-Cent Box is made to fit your Vest pocket, or "My Lady's" Purse. Druggists—10 Cents a Box.

Carry it constantly with you and take a Cascaret whenever you suspect you need one.

Be very careful to get the genuine made only by the Sterling Remedy Company, and never sold in bulk. Every tablet stamped "CCC."

n738

FORENBERG'S

Washington, Hanover and Elm Streets.

Our Final Sweep

JUST take a look about the Big Store and you will readily realize what a siege we are passing through during our rebuilding. We have ransacked every nook and corner of our establishment, until to-day our departments are just teeming with exceptional values and unmatchable bargains—This great sale can last but a few days more—don't put off until too late and then regret it, but take advantage of this rare opportunity while it is yours.

Monster Alteration Sale

$16.50 Suits 11.65

The famous Poole and Bell models, broad shoulders, centre and side vent coats. Worsteds, Hockanum cheviots, Sawyer cassimeres, all go at $11.65.

$15.00 Suits.. 9.70

Beauties, each one of them, all thoroughly tailored throughout, in single and double breasted models. If you don't need a suit for weeks to come it will pay you to secure one of these. Now $9.70.

$13.50 Suits.. 8.60

It is surely to your advantage to consider these suits, which are heavy enough to wear late into the fall. Cassimeres and worsteds, handsome patterns, which were $13.50 now marked to $8.60.

$10.00 Suits.. 5.75

The price seems low, but we can guarantee the quality. Handsome, fancy gray cheviots, new and nobby, with all the style of the high priced suit, now reduced to $5.75.

Many Heavyweights Included at Above Prices

Complete Showing of Fall Overcoats

Already the thought of an outer coat comes to mind these cool evenings. Be it the nobby top coat, dress overcoat or shaped oversack, we have them in every fabric and every style. Stein-Bloch models are also ready and we should deem it a privilege to show them.

$10—$12—$15—$18

Fall Bostonia Hats

There is a certain snap and detail about our hats which make them exclusive. With the guarantee of a new hat if one goes wrong, you cannot fail to be satisfied. Try a Bostonia, the $3.00 hat for..... 2.00

Telephone 52 and 53 East Boston.

ANTHRACITE —AND— BITUMINOUS

COAL

Delivered Any Part of the City.

STAPLES COAL COMPANY

(Successors to John Morrison Co.)

Sumner St., EAST BOSTON

TEN DAYS FREE

To demonstrate the value of their new Lenoxdermot ray, the Ozone Chemic Physicians will give to all the sick who apply at their offices, 18½ Boylston street, on or before September 1st, 10 days' trial treatment free. Office hours 9 a. m. to 12 m., 2 to 4 and 7 to 8 p. m. No Sunday hours.

Liquozone Free.

Any sick person who has never used Liquozone should write The Liquozone Company, 438-450 Wabash Av., Chicago. They will send you an order on your druggist for a 50-cent bottle free, if you will state the disease to be treated.

LAX-ETS for BOWELS.

only 5 cents per box—Lax-ets, a new sweet laxative tablet for constipation, sour stomach, bad breath, bad taste, biliousness, etc. Unlike pepsin laxatives which never move its ratchet and only 5 cents at druggists, or by mail for 5 2-cent stamps. Dr. Shoop, Racine, Wis.

We do the printing and write the advertising that sell goods. Writing and designing booklets and catalogs

WALTON ADVERTISING & PRINTING CO. 23 Court St., Boston.

CAMBRIDGE MEN FORM INDEPENDENCE LEAGUE

ENTHUSIASTIC GATHERING START BRANCH OF STATE ORGANIZATION.

Citizens of Cambridge, at a well attended and enthusiastic meeting at Washington Hall, No. 57a Massachusetts avenue, last evening, organized a branch of the Independence League of Massachusetts.

Two resolutions were passed. The first was

Resolved, that it is the unanimous sentiment of this meeting that the public, especially footsore from the privately owned public utilities, is a most dangerous symptom of the present prevalence of graft in government, and should be speedily and effectively eradicated.

The other was

Resolved, that we, citizens of Cambridge, assembled at this informal meeting, unanimously approve and indorse the principles set forth in the membership roll of the Independence League of Massachusetts; that we believe there is need and a demand for such an organization in Cambridge, and that we hereby organize a branch of the league in this city and do all within our power to secure membership and to advance the promulgation of its principles.

Secretary Augustus Seaver of the Cambridge League of Municipal Ownership Associations called the meeting to order and voiced the feeling that a league should be formed. Cambridge has demonstrated in the past that there is a large body of her citizens who are perfectly interested in the movement to place in the hands of the people those utilities which by their nature are monopolies. We have a large membership in the Municipal Ownership League, and there will be few, I believe, who will not be glad to join the Independence League of Massachusetts.

"We in Cambridge who have been interested in the public ownership movement have on more than one occasion urged the forming of a State organization to advocate that principle of government. We now find, in the Independence League, a rapidly growing movement, which promises to become one of the most powerful political factors in the State, which has ownership of public utilities by the people as the first paragraph of its declaration of principles. And on examination of its other aims show them to be such as every plain citizen who owes no allegiance to the party bosses can indorse the people's direct control of their servants, election of United States Senators by the people, protection of legitimate capital by destruction of exhibitions of monopoly and oppressive trusts, the recognition of labor unions in all legitimate efforts to properly regulate the pay and hours of working people, the expert scrutiny of proposed legislation affecting the working people and the general public and vigorously abolish the corrupt lobby and punish office takers and bribe givers.

"We know that there is today a vast difference between the parties and the party machine. We believe it can be mastered with the principles of the Republican or Democratic parties and opposed to the autocratic regime that controls the party machines. We want no interference in politics. The country needs it. The time is ripe for it. In the Independence League we find the opportunity to unite to secure it. I for one favor the movement enthusiastically."

Mr. Seaver was applauded by every man present. Secretary J. J. Davis of the State league was called upon to explain in detail the purposes of the league and the method of organization and the plan of campaign. When the meeting was thrown open to questions many questions as to matters of detail, and then the formation of a league was discussed in an informal manner by many of those present.

It was voted that a provisional executive committee be selected, with authority to explain the aims of the league and receive the enrollment of members, and to arrange for a meeting to be held in a week, nominees for the offices of president, secretary and treasurer, and executive committee was made up as follows:

Edward Ballantine, Edward Cassidy, Ward 1; John S. McLeod, Ward 2; Edward S. Dunn, Ward 4; Edgar F. Dow, Ward 7; William H. Lynch, Ward 8; Augustus Seaver, councilman at large.

Edward Gallagher, Joseph A. Cooke and Herman Zamoor were appointed a committee on membership, to assist the executive committee in receiving applications for membership.

Every person present signed the membership roll, and it was voted to meet Thursday evening, September 6, at Central Labor Union Hall, No. 622 Massachusetts avenue, to complete the work of organization. At that time it is expected that many additional members will be present, and some prominent speaker representing the State league will address the members and their friends.

JUMPS FOR LIFE 8 TIMES A DAY AT WONDERLAND

Has Risked Death 300 Times in "Fire and Flames" Shows American How He Does Feat.

How would you like to jump from the roof of a four-story burning building seven or eight times a day?

Claude Mitchell does it, and he doesn't seem to realize the grave danger in which he lives. Mitchell is the man who is employed to make the daring jump in the spectacular entertainment, "Fire and Flames," at Wonderland. The spectator who witnesses Mitchell's daring feats is probably not impressed with the real danger that attends this performance, but a few minutes behind the scenes with the courageous man that Mitchell practically takes his life in his hands every time he makes any of nine separate and unequaled spectacles.

To a BOSTON AMERICAN reporter yesterday Mitchell said: "I've made that jump about 2500 times this Summer, and I don't mind telling you that there have been lots of times since the show opened when I felt that I would like to resign my job, but you can't leave a good thing strenuous this resent business. The only way that you can get me to do it is to come along with me and see how it is done."

The much resented man looked at the reporter doubtfully.

"Don you think you'd care to do it?" he asked.

Went to Roof Top.

Now this particular reporter was not extra long on courage, nor was he consumed with a burning desire to end prematurely the days of the readers of the BOSTON AMERICAN, so he held in a. Still, thinking that perhaps Mr. Mitchell was "stuffing," and might make good the reporter accepted the invitation, assuming as much confidence as he could muster.

So from a safe vantage point on the top of the roof of the four-story building doomed to destruction by the flames the newspaper man witnessed at close range the thrilling life preserving leap of Claude Mitchell, professional human fly and erstwhile policeman.

The show commenced. The curtains were drawn back and the incidental pantomime that precedes the main part of the exhibition was performed and entered in the record on the grand stand. The porter listened to the music of the big man band and the Salvation Army, who was just beginning to think that perhaps it wasn't so bad after all, when a cry of "Fire" came up from the square and Mitchell began to assume a sort of professional air, very much the same as is perceived in a doctor who is about to enter the operating room.

"Here's where I get busy," he laughed.

Smoke and Flames Roll Up.

The roaring of the flames came up to the two men on the roof with dread significance. The explosion of the dummy paint store sounded terribly loud and the smoke grew in volume until it appeared that a great army of evil spirits was loose.

Suddenly the chief shouted: "Here's the life net—jump!" and Mitchell jumped.

The curtains were drawn again and flames subsided as if by a wizard's magic. Mitchell's jump was over and he was ready for the next performance.

MITCHELL'S JUMP FOR LIFE.

FIRST MORAN RALLY IN LYNN HELD TO-NIGHT

Prohibitionists and Democrats to Join in an Open-Air Demonstration.

LARGE CROWD EXPECTED

Special to the Boston American.

LYNN, Aug. 31. On the large lawn surrounding the residence of Wilbur D. Moon, No. 16 Maple street, Lynn, the first Moran rally in Lynn is to be held to-night. Prominent Democrats and Prohibitionists will address the large crowds which are expected to be present.

Wilbur D. Moon, who will act as host for the Moran adherents in Lynn, is secretary of the Massachusetts Prohibition Alliance. The list of speakers already secured consists of John A. Nichols, chairman of the Prohibition State Committee; Jonathan S. Lewis, candidate for Secretary of State on the Prohibition Ticket, and last year's Prohibition candidate for Governor, and William A Kelley, former Representative from Lynn and a member of the Lynn Democratic City Committee.

Other prominent Democrats, it is understood, are to be present to-night, and several of them will be asked to make addresses. The lawn is large and ornamented with many beds of dahlias, now in full bloom. The lawn will support many festoons of Japanese lanterns, as Mr. Moon is preparing to decorate his residence and grounds in honor of the occasion of the first Moran rally in Lynn.

TO CONQUER WORLD, BUT POLICE DELAY

The world-conquering trip of Leon F. Huggles, fifteen years old, of Mattapan, who started on a bicycle, is delayed. He is in custody at Providence, held for communication with his parents. His father is Dr. W. O. Huggles of Mattapan. He told the police that he had not gotten along well with his father and, ascertaining that he contemplated placing him in the navy, started forth to conquer the world. Leon says his father told him he was at liberty to make a try at it.

KILL REBEL GENERAL IN SANTO DOMINGO.

CAPE HAYTIEN, Hayti, Aug. 31.—Advices received here from Santo Domingo say that the insurgents were compelled by the government forces to abandon Dajabon, leaving General Alejandro Marcado and five men killed on the field.

IRISH FAMINE IN WAKE OF CROP FAILURE

Farmers, Unable to Find Employment, on the Verge of Starvation.

DONEGAL, Ireland, Aug. 31. Partial famine threatens the western part of Ireland through the failure of the crop. Ten per cent. of the potato crop is practically worthless, and 10 per cent. more is diseased. The percentage of deterioration to the other crops is slightly lower.

Most of the farmers are unable to raise this season more than enough to keep their own families supplied, and there will be no surplus for the markets or next year's seeding, consequently the plight of the poor laborers is much worse. Many of them, unable to find employment, are already verging on starvation.

To Open Relief Works.

At a special meeting of the Sligo County Council, introduced a resolution calling upon the Council, John O'Dowd, member of Parliament for North Sligo, to urge upon the government to open relief works, as the situation was blacker than it was a year since. The council unanimously passed the resolution. Other local bodies are contemplating similar action.

H. A. Law, member of Parliament for West Donegal, in an interview with the correspondent of the Publicity Press today, said:

Rain Does Damage.

"Crops everywhere west have been affected by the continuous wet weather, especially the big land potatoes and mountain hay. I do not think a general famine at present is to be feared, but poor families undoubtedly will suffer severely."

BARBER ARRESTED FOR MANSLAUGHTER

GREAT BARRINGTON, Aug. 31. Conflicting testimony of witnesses of Thomas Kelly's death, about three weeks ago, following his fatal fall after excitement from a barber shop, caused the arrest of Robert Weeks, the barber, on a charge of manslaughter, for a hearing on September 6. The autopsy showed that the death of Kelly was due to concussion of a hemorrhage of the brain.

RAISES PRICE OF ICE.

MARLBORO, Aug. 31. The Lake Williams Ice Company, the only one doing business in this city, has announced another increase in price to go into effect September 1.

MRS. ASTOR IN FAILING HEALTH, THE '400' HEAR

Society's Leader Reported to Be in Charge of Physicians and Nurses on Steamer.

By Boston American Leased Wire.

NEW YORK, Aug. 31. The part of New York society which now is in Europe is talking of little else than the reports which reach town of the failing health of Mrs. Astor, for thirty years leader of the "400," who is now on the way from Europe and reported to be in charge of physicians and nurses, and who, it is asserted, is not only failing physically, but is less alert mentally than formerly.

Mrs. Astor is now nearly seventy-six years old. Her birthday comes on September 22. For a generation she has been the undisputed head of New York society. It has been many years since she failed to appear at Newport early in the season to rule her willing subjects.

This year, however, she will arrive when the season is practically at an end, and in such condition that it is highly improbable that she will be able to take part in any social functions. Before she left for Europe her health had become greatly impaired.

ASBESTOS SETS BIG FACTORY ON FIRE

NEW YORK, Aug. 31.—Fire burned an asbestos factory in Brooklyn last night. More extraordinary still, it is believed the blaze caught from the asbestos itself. The H. W. Johns-Manville Company, which owns the factory and stock at the foot of Thirty-ninth street, Brooklyn, will lose $100,000.

BUSINESS NOTICE.

CASTORIA

For Infants and Children.

The Kind You Have Always Bought

Bears the Signature of Chas. H. Fletcher.

Toye Bros. LAST WEEK

ODD LOT SALE

SHIRTS, former prices $2.00, $2.50 and $3.50.....Now 1.00

SHIRTS, former prices $3.00, $4.00 and $4.50.....Now 2.00

PAJAMAS, from Madras, French Cotton, Oxford and Silk, former prices $5.75, $5.00, $7.00, $9.00, $10.00 and $25.00. Now.....

1.75, 3.50, 6.50 and 13.50

MEN'S UNDERWEAR

Light, Medium and Heavy

Former prices $2.50, $3.50 and $4.50. Now.....1.25 and 4.50

These comprise the best French and English makes.

HOSIERY, former prices, 75c, $1.00 and $1.50.....Are now 50c

HOSIERY, from Allen, Sally & Co. Former prices $1.50, $2.00 and $2.50.....Now 1.00

MEN'S NECKWEAR. Former prices 75c, $1.00 and $1.50. Now 1.00

3 Scarfs for..... 1.00

MEN'S NECKWEAR. Former prices $1.75, $2.00 and $2.50. Now 1.00

BATH WRAPS. Former prices $8.00 $10.00, $12.00 and $22.00.....Now 3.75 to 12.00

RAIN COATS. Former prices $35.00 and $50.00.....Now 15.00

ONE-THIRD TO ONE-HALF USUAL PRICES

Toye Bros. Washington and Bromfield Sts. Boston, U.S.A.

CLOTHING ON CREDIT

Lowest Prices—Easiest Terms—Largest Stock

Upon these stones have we built our immense business now represented in 44 stores. We buy for cash, getting every available discount, demanding absolutely the latest and best, and the best is none too good for us. We harp on Quality, Quality, Quality. We sell on credit and therefore we must have the best in order to stand the test. We want our customers to return and the way to secure this repeated visit is by giving good value.

Open your account and buy at your pleasure and pay a little every week. Isn't this generous and fair?

We Conduct 44 Stores

Ladies' Department

Very stylish suits in all the novel effects which have the call this fall. They are all here in plenty and every demand can be easily filled by a selection from our stock. The Jackets are especially notable for their smartness and real worth. The new Fall Waists are also displayed at tempting prices, and our Millinery and Shoe Departments are also complete and ready for inspection. We will be glad to supply your needs and let you pay a little every week. Suits and Jackets from

$6 to $30

Men's Department

Our men's suits are made by Union workmen and are free from sweat shop methods. The suits are shown in all the fabrics and in all the styles that have accepted as the "thing" this fall. The materials are the best, the styles the latest and the prices very reasonable.

We also carry a complete line of Shoes and Hats. Sold same as our clothing on easy weekly payments.

Suits $10 to $25

GATELY'S

874-876 Washington St., Opposite Warrenton St.

212 Merrimac Street, Lowell. 52 Andrews Street, Lynn. 17 No. Main Street, Brockton. Waverly Street, So. Framingham.

AMUSEMENTS.

$2.25 $2.25 $2.25

JOY LINE to NEW YORK

Triple Service From Boston (direct) Tuesday, Thursday and Saturday.

Fall River and Providence every week day.

Ask for information, Ticket Office, 334 Washington st. Phone Main 3284.

AMUSEMENTS.

NORUMBEGA PARK

Opens Daily at 10 A. M. | At Auburndale On-the-Charles

Grand Covered | OPEN-AIR THEATRE | World's Wonder

All Star Vaudeville Bills. Afternoon 2:30. Evening 8:15.

Follow the Flag Marked (N)

AMUSEMENTS.

For the Fishing Grounds

STEAMER PHILADELPHIA

Leaves North Side of Central Wharf, Foot of State st., daily and Sunday at 10 a. m. Meals, fish and chowder free. Fare $1.00. Price of $500 in gold for largest cod caught during season.

AMUSEMENTS.

BOSTON THEATRE

LAWRENCE McCARTY.....Lessee & Mgr.

Everybody Talking of the Big Sensation!

CAPE COD FOLKS

Arouses Cheers and Curtain Calls! THE ELECTRICAL STORM A Terrific Cyclone of Stage Realism!

SPECIAL

Bring the children to the matinee to-morrow to see the funny schoolroom scene, also to have a chance to compete for the fine Speed Launch.

Get Tickets now for LABOR DAY MATINEE OR NIGHT.

MATINEES—Wed., Sat.

THE COOL TREMONT

ONLY ONE MORE WEEK

HOLIDAY MATINEE LABOR DAY

HENRY W. SAVAGE Offers THE PRINCE OF PILSEN

By PIXLEY and LUDERS

JESS DANDY and CAST of FAVORITES

Ev'gs at 8. Mat. Tomorrow at 2

American League

Huntington Avenue.

TODAY AT 3:30, LADIES' DAY

Philadelphia

Saturday at 1:30, Two Games

Prices—$1.00, 75c., 50c., 25c.

WRIGHT & DITSON, 344 Washington St. BERRICK'S, Copley Square.

READVILLE

Last and Best Day

FREE-FOR-ALL PACE

With the same class and same horses that made the world's record last week.

2:11 PACE 2:07 TROT

Admission, $1.00. Reserved seats at Adams and Hotel Rees.

Trains leave So. Station at 1:07, 1:46, 2:07, 2:13, 3:07; Express at 12:20, 12:27, 3:27.

Special race train running direct to Grand Stand at 2:05.

Castle Sq.

Down-Town Offer, 15 Winter St. Regular Dramatic Season opens Sat. Eve., Sept. 1, and Week of Mon., Sept. 3 with

Mistress Nell

Daily at 2 and 8. Prices 15c. to $1.00. Souvenir Matinee Labor Day.

Seats and Subscriptions Now Selling. Sept. 10—The Girl With the Green Eyes

LEXINGTON AND CONCORD

Special excursion Wednesdays and Saturdays from Park Sq., Boston.

Fare 50c, round trip.

Cars leave Park Sq. 9 a. m., giving one hour in Lexington and two hours and a half in Concord. Tickets for sale at RAYMOND & WHITCOMB'S Ticket Office, 306 Washington st., Boston.

FOR THE FISHING GROUNDS

$150.00 IN GOLD PRIZES

Steamer King Philip leaves Commercial Wharf, Daily and Sunday at 10 o'clock. Fare One Dollar. Lines, Bait, Chowder Free.

GLOUCESTER AND CAPE ANN

Round trip, 75c. Central Wharf, foot State st. Elevated stairs. Week days, 9:00, 2:30, 5:15 P. M. Sundays 9:00 A. M., 2:30 P. M. Special Trips: Boston 10:15 A. M., Rockport 3:15 P. M. Music. E. S. MERCHANT, Supt.

BOSTON & GLOUCESTER S. S. CO.

COLUMBIA Miss New York, Jr. SMOKING ALLOWED | DAILY MATS. 25c

BOWDOIN SQUARE THEATRE

Every Afternoon at 2. Every Evening at 8.

NOBODY'S DARLING

Any Seat in the House 25c.

Next Week—"The White Caps."

PARK THEATRE

REOPENS LABOR DAY MAT. SEPT. 3

HOME AGAIN!

THE LION AND THE MOUSE

Seats on Sale. Reg. Mats. Wed. and Sat.

HOLLIS ST. THEATRE

RE-OPENS LABOR DAY MATINEE SEPT. 3

DUSTIN FARNUM

In Owen Wister's Famous Play, The VIRGINIAN

Seats Now on Sale

PALACE

CRACKERJACK BURLESQUERS

Prices 10 to 50c.

AMUSEMENTS.

Only 4 Days More, Including Today

TRY YOUR LUCK

FOR $5,000 IN FREE PRIZES AT PARAGON

PARK "SANTASKE"

Boats leave Rose's Wharf 20 minutes past every hour. Last trip connecting with 11:45 P. M. boat from Nantasket at 10:45 P. M.

Wonderland

REVERE BEACH

IS PARAMOUNT

Go now and see for yourself why it stands steadily supreme and has stolen the popularity. Parade of the Nations—Salem Witch Trials—Cornet Soloist—Aerial Air Circus, with Nelson T. Whiting—Comet Slides—Bonnie Boys in Song Selections from Fred A. Bennett—Unlimited Amusement Devices—Dolphin's Diving Pavilion.

Electric Illuminations. Peerless Electrical Illumination

Gates Open at 12. Bring the Children

10c—ADMISSION—10c

American Theatre

When the Palette's Play.

IN MOONLAND

At Keith's this week, Harris Peck, the cornetist, will contribute the number. Other favorite selections on the "request program" are the "William Tell Overture" and Handel's "Largo."

WAY DOWN EAST BY TROLLEY

From Boston to Maine

Magnificent coast and country scenery. For particulars call

TROLLEY INFORMATION

call, 'phone or write the Passenger Department, B. & N. and O. C. R. Sy. Co.'s.

100 Washington St. Tel. Main 4559

GLOBE DAILY 2 and 8 P. M. Phone Oxford 24.

John Craig Co. IN Mistakes Will Happen

Next Week The Railroad of Love | At Bijou Theatre

Globe Mon. Mat. Sept. 3d

HAP WARD With 50 Merry Men

Monday Night Only

NOT YET BUT SOON

Seats Now 25, 50, 75. Mats. 25, 50.

COLONIAL THEATRE

Beginning Monday Mat., Sept. 3. LABOR DAY

Mr. WILBUR LORIMER in THE SHEPHERD KING

DIRECTION WM. A. BRADY.

Matinees Wednesday & Saturday.

SEATS NOW ON SALE.

Box Office Open 8 A. M. to 6 P. M. Regular Colonial Theatre Prices, 1.50—1.00—75—50—35. All seats reserved.

BASS POINT

FAST STEAMERS leave Boston for Bass Point and Nahant at 9:30, 11:00 a. m., 1:30, 2:30, 4:15, 5:15, 6:30, 8:00, 9:30, 11:00 p. m. Afternoon boat does not touch Nahant. Saturday for Bass Point only. Sunday 2:30 p. m.

Fare to adults 25c., children 15c. Special rates to parties. Direct to Bass Point by Electric cars from Battery or Lincoln wharf. Phone 1200 Richmond.

H. W. BARBOUR, Manager.

MAJESTIC THEATRE

Mats. Wed. & Sat.

TOMORROW NIGHT

Sam. S. & Lee Shubert (Inc.) Offer

LOUIS MANN and CLARA LIPMAN

In Rachel Crothers' Comedy

JULIE BON-BON

SEATS NOW SELLING.

5 CENTS FROM MATTAPAN SQ.

GREATEST HEIGHT AND GRANDEST SCENIC EFFECTS ON THE SEABOARD. "GREAT BLUE HILL" MILTON. BLUE HILL RESERVATION. TRIPS FROM DUDLEY ST. TO BLUE HILL. TROLLEY RIDE FOR VISITORS. TO BLUE HILL HOUSE, TOM'S POND AND O. J. E. PINKAPOG. SAME ROUTE

GRAND OPERA HOUSE

Custer's Last Fight

Indians, Horses, Wolves

Next Week—Byrne in 9 Bells.

HOWARD TODAY 1 TO 11 P. M.

The clever Albee Jack Wilson & Co. Lawrence & Harrington, Willie Weston, 3 La Maxie Brothers, Frank Orth, and Harry S. Fern, Burke Haviland, Black & Jones, The Kratons, Murray & Andrews, Sidkon Bros., Connors & McKenzie, The Hedges, Musical Holbrooks, Chrisalo and The Hearsleeyes.

LYCEUM VANITY FAIR CO.

Daily 2:15 and 8 P. M. Tel. 29 Oxford.

Orchestra Seat 50c.

JOIN THE INDEPENDENCE LEAGUE

It Stands for HONEST GOVERNMENT, for Politics FREE FROM CORPORATION CONTROL, for

THE DEMOCRACY OF THOMAS JEFFERSON AND THE REPUBLICANISM OF ABRAHAM LINCOLN

In Brief, for POLITICAL FREEDOM!

Patriotic citizens all over the country are anxious to unite for SELF PROTECTION. Why not? Corrupt and selfish interests are united for EXTORTION and OPPRESSION.

Can YOU see any difference between the Democracy of August Belmont and the Republicanism of J. Pierpont Morgan?

Join the League Today

"The whole art of Government consists in the art of being honest."
—THOMAS JEFFERSON

Leagues are already established in many of the towns and cities of NEW YORK, ILLINOIS, INDIANA, CALIFORNIA, MASSACHUSETTS and other States.

They are growing by leaps and bounds.

INDEPENDENCE MUST SWEEP THE COUNTRY.

Don't you want to be a part of the onrushing movement?

The Independence League

New England Headquarters, 402–403 Winthrop Building, Boston

In view of the fact that a corrupt non-partisan alliance exists in this State between Political Bossism and Private Monopoly, resulting in the present reign of GRAFT, and threatening the perpetuity of popular government as established and maintained by Jefferson and Lincoln:—We, the undersigned, believing that the hour has come for all patriotic citizens, without regard to past political affiliations, to unite in an organized effort to put an end to this disgraceful and dangerous situation, subscribe our names as charter members of The Independence League of

.....City .....County

.....Town .....State

and agree to do all in our power to restore the government of the City, County and State into the hands of the people, as designed by the founders of our government.

To Accomplish This, We Favor—

First: —Public Ownership of those utilities which in their nature are monopolies.
Second: —The Enactment of laws which will give the people absolute control of their public servants in office.
Third: —Direct Nominations by the people in place of nominations by cliques and party bosses.
Fourth: —Laws to abolish the corrupt lobby and punish bribe givers and bribe takers.
Fifth: —The Abolition of discrimination in railroad rates; good roads to facilitate the transportation of farm products to profitable markets, and pure food laws.
Sixth: —The recognition of Labor Unions in all legitimate efforts to properly regulate the pay and working hours of working people.
Seventh:—Careful and expert scrutiny of all proposed legislation affecting working people and the general public, to the end that acts against their interests may not be passed before their purpose is understood.
Eighth: —The Protection of Legitimate Capital, and denying the right of existence to criminal and oppressive trusts.
Ninth: —The Election of United States Senators by the people.

NAME.	ADDRESS.

If you wish to become a member of the Independence League, cut out the above membership roll, sign it, secure the signatures of friends if you have time, and mail it to J. F. Davis, Secretary, 402-403 Winthrop Building, Boston.

If you are willing and able to take active part in the forming of a league in your city or town, fill out, in addition, the slip below, and mail it to the same address.

Secretary Independence League:

Dear Sir:—I am willing to do all in my power to advance the interests of the Independence League in my city or town, to assist in securing members, and to take such active part in conducting the organization as I may be called upon to do.

Name .....

Street and No. .....

Town or City .....

County .....State.....

There should be a League in YOUR city or town without delay. By doing your share toward starting one, and toward its success after it is started, you will be performing a PATRIOTIC DUTY toward yourself, your neighbors, and your fellow-citizens in your county and State.

Join the League Today

"A Government of the People, by the People, and for the People."
ABRAHAM LINCOLN

The purpose of the INDEPENDENCE LEAGUE is to return to those principles of government upon which this nation was originally established; to secure for the States and their inhabitants a government BY THE MAJORITY IN THE INTERESTS OF THE MAJORITY in place of a government by cliques for corporations.

Do You Want to Be INDEPENDENT OF BOSS RULE—INDEPENDENT OF CORPORATION CONTROL—INDEPENDENT OF ANY PARTY SUBJECT TO BOSS RULE OR CORPORATION CONTROL? . . . . . .

Rockwell & Churchill Press 145

This sheet may be used as a poster in a window or other conspicuous place. Membership blanks and other literature of the league will be mailed upon application to the Secretary, 402 Winthrop Bldg., Boston.

REPRINTED FROM HEARST'S BOSTON SUNDAY AMERICAN OF AUGUST 12.

"TAKE 'EM OR LEAVE 'EM"

DOESN'T this picture tell the truth about American politics and American candidates in recent times, fellow-citizens? Isn't it a fact that your candidates, Democrats and Republicans, have been handed to you out of the same box?

Don't you find in the United States Senate the TRUST REPUBLICAN, Aldrich, working with the TRUST DEMOCRAT, Bailey, to help along monopoly?

Don't you find the same trust power controlling the bosses, the miscalled "leaders" of both parties?

How many times have the people in this country gone to the polls to vote knowing that no matter WHICH ticket they might vote THEY WOULD VOTE FOR THE TRUSTS inevitably?

* * *

Ask yourself how it has been in your own State, in your own city or village.

There ARE exceptions. Occasionally a man of conviction refuses to be owned and FORCES recognition in the face of organized money's opposition.

But how OFTEN does that happen?

Not often enough to interfere with the truth of the statement that both the political parties have become trust-owned parties, and all of the political bosses nominating candidates and herding voters like sheep to the polls have fed out of the same trust manger.

Let Morgan, Rockefeller or Belmont or Ryan stick his head out of his office door and whistle—does he know what kind of a political yellow dog will come at his call? Does he know whether the whining answer will be from a Democratic or a Republican boss?

No, AND HE DOES NOT CARE.

Whichever it may be, he knows his orders will be obeyed. He pays both; HE OWNS BOTH.

* * *

In the recent past Uncle Sam, when he came around for men to do his work, has fared as in this picture. He has been told by the trusts, "Here is your choice, MY Democrat, or MY Republican. YOU HAVE GOT TO TAKE ONE OR THE OTHER—THESE OR NOTHING."

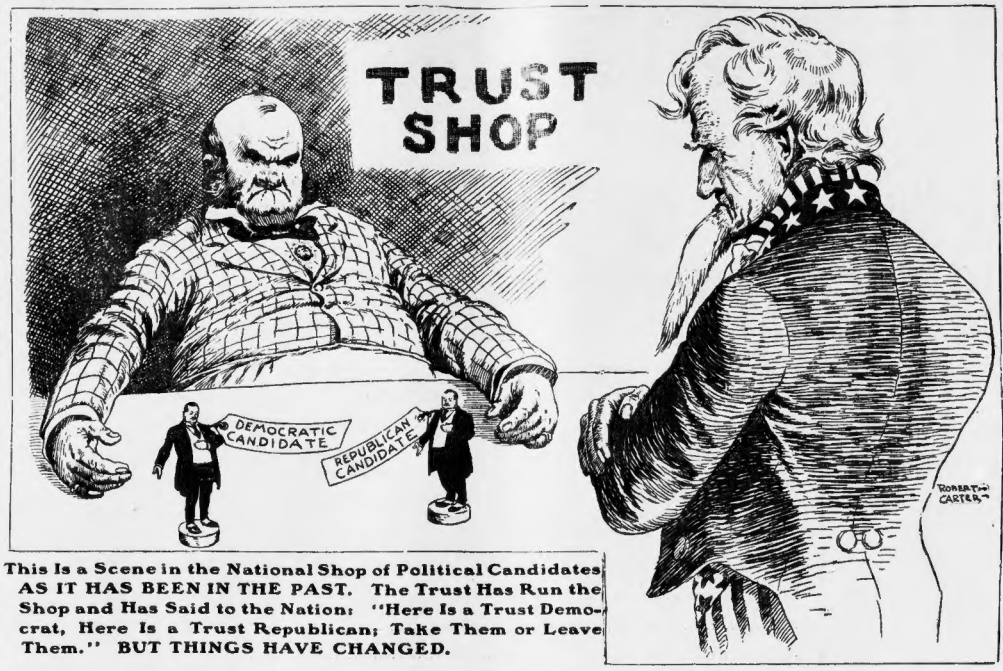

This Is a Scene in the National Shop of Political Candidates AS IT HAS BEEN IN THE PAST. The Trust Has Run the Shop and Has Said to the Nation: "Here Is a Trust Democrat, Here Is a Trust Republican; Take Them or Leave Them." BUT THINGS HAVE CHANGED.

But that situation is changing. There has been a great deal of talking, a great deal of discussing and a great deal of THINKING in this country during the past few years.

The farmer, sitting by his fire in Winter, with nearly all the result of his work in the pockets of the Railroad Trust or the Harvester Trust or the Beef Trust, HAS BEEN THINKING DEEPLY and preparing a surprise for the man that keeps the trust shop.

The mechanic, giving his wife money to pay the bill of the Gas Trust, the Ice Trust, the Milk Trust, the Food Trust, has also been thinking.

In the columns of this newspaper every Sunday and every day at least four millions of American voters have met and exchanged ideas as a smaller number met and thought together in the public square at Athens centuries ago.

PARTY SERVILITY has been replaced by INDEPENDENT THOUGHT.

The American has made up his mind to think and vote for himself AS AN INDEPENDENT MAN. The keeper of the trust candidate shop is worried. He fears that he will no longer be able to fool his public.

He cannot think of a trust dummy that the people will accept as a real man just now. The bosses and the newspapers that belong to the trusts are dancing about nervously. Name after name they mention of the trust kind, but they know that the mere sound of the names is a warning to public intelligence.

Friends, and readers, the day of better political thinking and action has come. INDEPENDENCE is the great power in the land and the great moving sentiment to-day.

Encourage it in yourselves and in others. It has been developed by you, who read this newspaper, and it gives great promise for the country's future.

THINK, TALK and VOTE as independent men and no longer as mere counters in a political game played by trusts and bosses.

Multiply This Picture by Ten Thousand

THIS picture presents to you the commonest sight in the world. You do not see it with your eyes very often—fortunately—for this is an indoor scene. The world KNOWS as little as it CARES about it.

The child is dead, and the mother that bore her, worn out with sleepless watching, vain struggling with poverty and hopelessness, wishes that she might follow her child into the world of rest.

* * *

Ten thousand children die in this way, and ten thousand more, AND STILL ANOTHER TEN THOUSAND, while "statesmen" are arguing public questions in comfortable committee rooms.

One of many features of our brutal misnamed civilization may have killed this child.

She may have been poisoned by the products of the Milk Trust or the Meat Trust—poverty compels the mother to buy what is cheapest in a land where there is no longer anything cheap.

The child's health may have been weakened by the bad air of the schools. Tax-dodging of dishonest, rich men and the meanness of the stupid politician confine hundreds of thousands of children in school rooms where the air is unfit to breathe.

The tenement house life may have done its share. The disease that proved fatal may have been acquired in the filthy street—this child's only playground. Work in the factory or the mill, poor food, poor air, poor clothes, hard work, all may have done their share.

* * *

Many agencies have a hand in killing children, of whom tens of thousands have no chance in our beautiful civilization.

It is not a PLEASANT thing to think of a mother weeping beside a dead child, when a little money, a little humanity, EVEN A LITTLE RESPECT FOR LAW MIGHT HAVE SAVED IT.

But, when that mother straightened out the dead child's body and then bowed her head to shed the tears kept back for so long, every man in this country should have been COMPELLED to see her and to know what she has been through.

He should have seen the mother, too poor to buy from the Ice Trust the comfort that the poor child craved, too poor to get the advice of a doctor, too poor to get good food—too poor even to think of the fresh country air that Nature gives to all that can escape from the hells of great cities.

Everything that this child needed bountiful Nature has supplied in quantities unlimited in this wonderful country of ours. But between the child and the necessities of life there stood organized human selfishness, AND SHE HAD TO DIE.

There was profit for the heartless exploiters of humanity in her short life, and theirs is the responsibility for her death.

Imagine Ten Thousand Scenes Like This and You Will Have a Picture of Our "Civilization"

KILLED BY HUMAN BRUTALITY is the verdict on the death of this child, and of tens of thousands like her.

* * *

How can the men of the world tolerate such brutality? How can the most selfish mind deliberately plan to bring it about?

Will not the voters, WHO HAVE THE POWER IF THEY WILL USE IT, look upon this picture, realize that it reflects faithfully thousands upon thousands of actual scenes in life, AND RESOLVE TO PUT AN END TO THAT.

There is no use in appealing to the conscience of the man who poisons a nation's food supply, of the man who steals through a child's milk bottle, or of the brute who builds up his fortune on child labor.

Another weapon is needed for such criminals.

THAT WEAPON IS THE BALLOT. You, the voters, have it. Will you not use it, TOGETHER independently as MEN, and no longer as puppets?

This is the question that we shall ask you over and over until it shall be finally known whether or not the forces responsible for this picture and thousands like it are to rule this nation PERMANENTLY.

If you want to help make the above-pictured scenes impossible, join the Independence League and take part in the work of electing public officials who represent the people, not the plunderers of the people.

If a League has been formed in your town or ward, give your name to the secretary of that League, AND OFFER TO GET OUT AND WORK FOR THE LEAGUE. If no League has been formed, HELP FORM ONE; cut out the subscription blank on the other side of this sheet; sign it; get your friends to sign it; elect a temporary chairman and a secretary, and write the State Secretary of the League at 7 Winthrop Building, Boston, telling him what you have done. Workers are wanted in every town and city of New England.

GANS WEIGHED TO-DAY; IS UNDER 133 POUNDS

CHAMPION JIM JEFFRIES SAYS JOE GANS WILL BEAT NELSON, AND TELLS WHY

LOS ANGELES, Cal., Aug. 31.—James J. Jeffries, the champion of the world, was in town yesterday. Jeffries was asked his opinion of the probable outcome of the Gans-Nelson fight, and expressed himself as decidedly in favor of the chances of Gans. The champion asked a lot of questions and answered them himself, and his talk was like this: "Would you figure that Mike "Twin" Sullivan could beat Nelson? Certainly you would. Would you figure that Joe Walcott would beat Nelson? Certainly you would. Well, didn't Gans make a monkey of Sullivan twice? Didn't Gans have a shade on Joe Walcott on the draw battle they fought in San Francisco, and in which the 'Barbadoes Demon' put up one of the best fights of his career? On that figuring alone I cannot see where Nelson can possibly defeat Gans. The altitude will cut some figure in this fight, so the experts say. Most of them think that Gans will be the greater sufferer from the rarified atmosphere. I don't think so. Gans does not waste his punches or his strength. When he hits he generally lands, but Nelson is different. He is slamming away all the time, and whether his blows reach his opponent or not he is always delivering them. In the Britt fight at Colma he wasted enough blows to lick a ring full of opponents. Nelson stood the hard work at Colma all right, but the altitude may make it different at Goldfield. As it looks to me, Gans is a certain winner."

RUBE WADDELL TO FACE THE PILGRIMS

BATTING ORDER.

BOSTON	ATHLETICS
Hayden, r.f.	Harrod, r.f.
Parent, s.s.	Lord, c.f.
Stahl, c.f.	Davis, 1b.
Ferris, 2b.	Seybold, r.f.
Hoey, l.f.	Murphy, 2b.
Grimshaw, 1b.	Cross, s.s.
Morgan, 3b.	Knight, 3b.
Carrigan, c.	Schreck, c.
Tannehill, p.	Waddell, p.

Umpire—Hurst.

It's a pretty angry bunch of ball players that will meet the Pilgrims at the Huntington avenue grounds this afternoon, as the defeat handed out by the tail-end Boston team yesterday afternoon, when it felt so confident of winning, has made the visiting team as mad as a March hare.

Well, the Slowtown nine is out for revenge to-day. Rube Waddell will lead the Quaker Indigestion unending, and with his curves and shoots, etc., expects to whiffle the Bostons for their shameful [illegible] a steadying the game yesterday, when they got so much these days, and bull-dope them into giving up any claim they may have on the battle.

Jesse Tannehill, who has always been very effective against the Athletics, may be [illegible] them to-day in behalf of the Boston [illegible]. He pitched the ball the last time out, and probably can duplicate the performance to-day.

Errors by the Athletics turned the scale of the close game with the Bostons yesterday, the latter winning, 3 to 2.

AMERICAN LEAGUE.

How the Clubs Stand.

	Won.	Lost.	P.C.
Chicago	90	46	.662
New York	86	50	.632
Philadelphia	65	69	.485
Cleveland	61	70	.466
St. Louis	60	75	.444
Detroit	59	78	.431
Washington	47	88	.348
BOSTON	44	91	.326

Games Yesterday.

At Huntington avenue grounds—Boston, 3; Philadelphia, 2.
At New York—First game—New York, 5; Washington, 0. Second game—New York, 4; Washington, 3.

Games Scheduled To-day.

Philadelphia at Boston.
Washington at New York.
Chicago at Cleveland.
St. Louis at Detroit.

FINAL GAME WITH DODGERS

BATTING ORDER.

BOSTON	BROOKLYN.
Dolan, r.f.	Casey, 3b.
Feamey, 3b.	Maloney, c.f.
Bates, c.f.	Lumley, l.f.
Howard, s.s.	Jordan, 1b.
Brown, 3b.	McCarthy, l.f.
Needham, 2b.	Alperman, 2b.
O'Neil, c.	Lewis, s.s.
Moore, l.f.	Bergen, c.
Young, p.	McIntyre, p.

Umpire—Carpenter.

BROOKLYN, Aug. 31.—The Boston and Brooklyn National teams crash here for the third and last time of the season to-day, the series between the two teams standing even, Boston losing the first and taking the game yesterday.

McIntyre is carded to work for the home team to-day, while "Little 4ly" Young is booked for the visiting aggregation.

The Bostons won yesterday, 8 to 5, by superior batting. No less than fourteen hits were made off the home pitchers, Scanlon and Strickett.

Lindaman was touched hard in only one inning by the Brooklyns. It was in this eighth, when a bunch of hits scored two runs, and an error by Howard put over another.

The Bostons batted hard all the way, which is the fact that they are a badly crippled team. In fact, so hard did they pound the ball that Dr. Scanlon was obliged to retire in the fifth.

This cut shows Battling Nelson and two of his favorite training stunts. In one of the pictures "Bat" is seen with a cane in his hand, and in another, swinging the pick. He says both help him to prepare for his fight.

UNIQUE METHODS OF TRAINING EMPLOYED BY NELSON FOR MONDAY'S BOUT WITH GANS

FIGHTERS SAY IT WILL NOT LAST OVER AN HOUR

BY W. W. NAUGHTON.

GOLDFIELD, Nev., Aug. 31.—Joe Gans and Battling Nelson may hold different views on some subjects, but there is one point on which they agree. They both think that their Labor Day fight will be over within an hour. Each of them told me so to-day.

"Of course, the end may come sooner," said Gans, "it may not last half a round. I'll go at Gans the way I go at every one I meet and as he will stay with me, from the jump, there is no telling the moment something may be heard on the outside."

The Dane proceeded to explain why he felt that victory would come his way.

"I am not making any mistake about Gans's cleverness," he said. "I know he is one of the grandest boxers and one of the most thorough ring generals that ever wore gloves. I know that he is as dangerous a man as I could tackle. In all around work he has it on me, but I have one or two tricks up my sleeve that will put the skipper on all his fancy movements."

Will Spring New Tricks.

Even though he has seen me fight, I don't think he is on to things that I will spring on him. I am vain enough to think I know more tricks about fighting that no other pugilist is wise to. I have great confidence in myself when it comes to a finish fight, feeling that there is no one in any class who can stand as hot a pace or put up with as rough tough usage as I can. I am only twenty-four years of age, while Gans is over thirty. Besides, I have been a careful liver, where he has not.

"Now, as to weight. Gans may be having trouble and he may not. You can't always bank on the dope that comes out of fighting camps, but I can say truthfully for my end of it that making 133 pounds is a joke.

"I could do 128 up here and be strong as I could wish. I don't care whether we fight in blistering heat or a cold wind. I can stand anything that any other man can stand in the way of weather and surroundings.

"Now for the Gans side of it.

"About the only thing I give Nelson credit for is raggedness," said Joe. "There is no occasion to watch for his right or his left. They are easily taken care of. What I have to do is keep tabs on his endurance and see that he does not become too strong.

"You know what I mean. I'll just have to keep him moving and not knocking him around until I see a chance for a punch that will put his championship dreams to the bad.

"Honestly, I don't think I should have any more trouble with him than I've had with an amateur. I never figured him a fast moving man either, and his record shows that he is not much of a knockout. It took him nine rounds to settle Young Corbett, who was all in, and that was his best performance over a distance.

Made Him Look Foolish.

"When Nelson was East he matched himself against boys like Attell, O'Neill and Kid Sullivan, and he made every one of them some 130 pounds, while he weighed whatever he liked. Take it from me, each of those youngsters made him look like a dunce, and I'll ask any one with a grain of reason to step and think what I could do to any of these kids if I held them down to 130 pounds and fought at catch-weights myself.

"Gans was as slipper as possible. He seems to have solved the weight problem to his own satisfaction, and in his manner he accordingly care free.

At Gans's invitation I tested his weight, first at all asserting myself by other tests that I have been accustomed to. With a balance placed at the 133-pound notch Gans tipped the beam at a figure not a dicker of the lever.

It was fairly understood that I was not to ask the colored pugilist to show me his exact weight, but I should judge he was a half pound at least below the required notch.

I found that Gans is not pinching himself in the matter of food or liquids. He takes a bottle of beer occasionally with his dinner, and it looks to me as though the weight question is one about which there need be no further speculation. If Gans is to be seen another he will be able to put up a strong fight. He says with the earnestness in the world that he could not wish to feel better for a championship battle, and I will say frankly that I believe he is thoroughly sincere this time.

He may overrate himself, but, of course, that is a matter only which the Labor Day contest can decide. Most of those who visit the Gans headquarters are favorably impressed with his work. He hammers away at the punching bag and fights the shadowy antagonizes for twenty minutes at a stretch, and his wrestling is not the least bit disturbed by the swift, continuous exertions. His face glistens with perspiration, and his eyes are foul of snap. He is lean, all right, but he seems capable of enduring much fatigue.

There is much betting talk and a few actual wagers so far, and it looks as though the majority of the sports here are waiting for a higher market. As it now stands, money already placed there has been nothing like equitable of price, the odds being determined by the parties to each bet. As a consequence, all kinds of wagers are reported, some being made at even money, while others show Gans favorite at odds ranging from 10 to 6 to 10 to 7. The latest is that Nolan accepted $1,000 to $800, but declared he would take it once only.

35,000 GALLONS OF OIL ON THE CUP COURSE

BY J. C. KERRISON.

It is understood that the Standard Oil Company has taken steps to acquire ownership of all the principal alcohol distilling plants in this country.

The chief reason for this action on the part of the Standard Oil Company was the recent passage of the denatured alcohol bill by Congress.

Experts employed by the Rockefeller interests, after experimenting, reported that alcohol could not be manufactured cheaply enough to make it a serious competitor of gasoline, but that it could be used in the manufacture of mercerized cotton and fabrics, and would be a favorable product to control. The statement of the Standard Oil experts must be taken with a grain of salt, as people in a position to know claim that alcohol can be sold at retail for ten cents a gallon, with a fair margin of profit.

The present garage price of gasoline is twenty-five cents a gallon, against a twenty-cent rate that has been in force about two years.

In England the conditions are even worse. From sixteen cents, the prevailing price in 1904, the cost to the consumer has been raised to forty-five cents a gallon.

It was in the hope of reducing the cost of fuel that the motorists advocated the passage of the free alcohol bill. At present there is a revenue tax of $2 a gallon on alcohol.

At the time of the passage of the bill its advocates asserted that if the measure were passed, it would be impossible for the Standard Oil or any other interest to control its production, because any one could set up a still and manufacture it, so long as they rendered it unfit for internal consumption.

* * *

It is estimated that it will take 35,000 gallons of oil to cover the Vanderbilt course. Contracts for oiling the course have been awarded to Nassau County contractors, who will commence the oiling process on the first of the month.

* * *

All of the local tire branches are to take an inventory to-morrow. Just to see what stock there may be on hand, and incidentally to give their home offices an opportunity to make a clean settlement with the tire trust. By Tuesday, if not before, a new set of prices will be sent out by all the home offices, and then will come the first real fight that has occurred in the tire industry for many years.

GREAT CARD FOR LAST DAY AT READVILLE TRACK

BY Edward E. Cogswell.

"Getaway Day" for the Grand Circuit horses at Readville is filled with good things in the way of racing, as, outside of the free-for-all pacers, this afternoon comes the 2:07 trot and the 2:11 pace.

In the natural course of figuring Angus Painter will go to the post the choice in both these classes. To be sure, he runs against a new factor in the stallion Locanda, which makes his initial start of the year. Last season the latter gained a record of 2:02 in one of the hardest fought races of the year, and those who know him the best feel satisfied he will retire next Fall with a record below the one-minute notch. However, it is not to be expected he should be so good right now, just out of the stud, as he was the case later on.

Bound to be a strong factor is the Boston gelding John M., as the race he had last week must have helped get him in perfect condition. He has not to improve much to let the other star pacers in the country know they have had "some horse race" when they defeat him. A prominent horseman and to-day that if John M. were to go through the circuit to Lexington he would have all the balance of the free-for-alters stamped to a dot long before the windup.

How Angelo can get worse than first in the 2:07 trot is a question that must be solved in the race track. Turley is coming better in every race, but it appears he ought not to be capable of taking the measure of Ames's mare this afternoon, if the latter will stick to a trot.

"Long Shot" Cox is to give his Argot Boy his second trial this week. He should be the best in the 2:11 pace, and John Parnam have the pleasure of going home to-night after seeing the son of Argot Wilkes at the head of the winners. Fowler says that Stiletto will go the best race of his career, and to keep an eye on him. Second money for him should show that Fowler knew what he was talking about, as the much-touted Moore is said to have a world of speed and is long overdue.

PROBABLE WINNERS AT READVILLE

2:11 CLASS, PACING.

Argot Boy, first; Moore, second; Stiletto C., third.

2:07 CLASS, TROTTING.

Angiola, first; Turley, second; Norman B., third.

FREE-FOR-ALL, FACING.

Angus Pointer, first; John M., second; Locanda, third.

NATIONAL LEAGUE.

How the Clubs Stand.

	Won.	Lost.	P.C.
Chicago	91	52	.636
Pittsburg	87	52	.626
New York	78	62	.557
Philadelphia	54	85	.451
Cincinnati	51	90	.362
Brooklyn	45	70	.391
St. Louis	42	97	.302
BOSTON	40	81	.331

Games Yesterday.

At Brooklyn—Boston, 8; Brooklyn, 5.
At Philadelphia—First game—Philadelphia, 2; New York, 0. Second game—New York, 1; Philadelphia, 0.
At Chicago—Chicago, 3; Cincinnati, 2.
At St. Louis—Pittsburg, 3; St. Louis, 4.

Games Scheduled To-day.

BOSTON at Brooklyn.
New York at Philadelphia.
Pittsburg at St. Louis.
Cincinnati at Chicago.

HONEST WHISKEY
$2 PER GALLON
Right from the distillery in car-load lots, bought here, sold here. It makes friends for the house. No charge for jug and box; put up in bottles if you want it.
Send for price list.
Bottle of wine with each order this week.
Mail and express orders promptly filled.
LOS ANGELES CO.
51 and 53 Summer St., Boston.

WILLIAMS WON OVER COLE

PHILADELPHIA, Aug. 31.—Jack Williams, of this city, and George Cole, of Trenton, N. J., met in six fast rounds at the Broadway Athletic Club, the former being returned the winner because of his having the better of the last four rounds.

EXPECT TO WIN BY KNOCKOUT LABOR DAY

A knockout is the route by which Billy McGrady and Joe Thomas, the slugging welterweights, expect to win by when they meet Labor Day at the Lincoln A. C. Both the contestants say that they can land the knockout first, as they are in the pink of condition now.

Thomas says that he came all the way from the Coast to win this match, as it means the top of the heap for him if he can get the verdict.

To Dick Gans is the greatest match ever seen in this vicinity, as two better fighters are not known in the ranks. Then their hitting powers are something to admire, and there will be no let up from the time the gong rings till one or the other goes on the mat unable to rise.

Indian Joe Gregg will be matched to meet Jerry Gallen instead of Joe Gans, and this will be a pippin bout. The returns of the Gans-Nelson fight will come by special wire, beginning at 9 o'clock.

MERRILL SEES NOTHING TO IT BUT HARVARD

PUTNEY, Eng., Aug. 31.—With the waters calm as a mill pond, the Harvard crew, which meets the Cambridge crew September 5, disputed marked mastery as regards water control in their trial spin this afternoon. The good time their showing that they will have an easy time winning from the native oarsmen.

The Crimsonites were the first in the water, and paddled to Craftrow and back. They had another start from a moored craft below Walden wharf. They rowed twenty strokes for the first minute, but droped to thirty-seven for the full minute.

Manager Merrill of the Harvard crew, says that it looks brighter with each succeeding day for the American eight, and he also declared that he doesn't see how they can be beaten by the Britishers.

BURKE'S
Dublin Bottled
Guinness STOUT
A Delicious Beverage—Wholesome and Easily Digested.
An Absolutely Pure Malt and Hop Product.
THE DUBLIN BOTTLING

Dr. Hallock's
Remedies Cure to Stay Cured
Diseases of Men
Dr. Hallock's Electric Cure, a positive cure for nervous debility, wasting weakness from overwork or other excesses, loss of power, weak back, sufferings, lost manhood, drains and losses and restores manly vigor in young, middle aged or old men. Per box of druggists $1 by mail free for trial by mail on receipt of 10 cents for postage.
Dr. Hallock's Capsules for the speedy cure of kidney troubles, backache, rheumatic pains, irritation of urine, with sediment, inflammation; prevents stricture; relief in 24 hours. $1 a box; by mail free.
All acute and chronic private diseases and weaknesses of men, diseases of the skin, blood and kidneys treated. Blood poison, catching stricture, lost manhood, failing back, pains in the back and legs thoroughly eliminated from the system by scientific remedies. Consultation free by mail or at office. Complications and obscure cases. Free medical book on all diseases and weaknesses of men; should be read by every man; sent sealed free.
Office hours daily, 9 to 8. Sundays 10 to 1.
DR. HALLOCK CO.
114 Court St., Boston, Mass.
Between Boston Sq. and Sudbury St.; 50 years at the same place. Oldest in the country.

BIG TRADE MARK PRICE
CURES MEN & WOMEN
Use Big G for private diseases, inflammations, irritations or ulcerations of mucous membranes. Painless. Guaranteed not to stricture. Prevents contagion.
Sold by Druggists or in plain wrapper, express prepaid, on receipt of $1.00, or three bottles, $2.75.
Circular sent on request.
The Evans Chemical Co.
CINCINNATI, O.
U. S. A.

NEARLY SWAM ENGLISH CHANNEL
DOVER, Eng., Aug. 31.—Although he covered more than forty-two miles, several miles more than the distance from Dover to the French coast, Burgess, of the long distance swimmer, failed in his attempt he made yesterday to swim the English channel. His performance is one of the most remarkable swims on record.
Shifting tides prevented Burgess from reaching his goal. He was buffeted about and swept far out of his course at times, but stuck gamely to his task until he was seized with cramps, after having been in the water for eighteen hours.
At the time he was forced to surrender Burgess was within four miles of the French coast. This makes the seventh time Burgess has attempted to swim the channel, and he has met defeat each time.

MEN
Don't Fool With Disease
Don't allow your trouble to drift on you until it becomes unbearable.
Don't Wait
Don't Tamper
Don't Experiment
Don't Chance Anything
I Positively Cure:
Bladder Disorders, Kidney Diseases, Varicose Veins, Catarrh, Rupture, Gleet (Stone), Lost Manhood, Blood Poisoning, Nervous Debility, Stricture and Gleet, Nervous Debility, Impotency, Skin Diseases.
DR. WEINSTEIN
218 Tremont Street.
Next Hotel Touraine, Boston, Mass.
Hours 9 A. M. to 8 P. M. Sundays 10 A. M. to 1 P. M.

MEN
CONSULT FREE the old doctor, 30 years curing private diseases. Lost Vigor Restored in 10 days. Call or write to-day. Don't delay. Kidney and bladder troubles, enlargements, debility, losses, failing back, pains in the back and kidneys, quickly cured to stay cured. Modern methods. Hours 9 A.M. to 8 P.M. Sundays 10 to 1. DR. CAL. INSTITUTE, 311 Tremont St., Studio 8, Boston, Mass.

ELECTRO-VIGOR
The only dry cell body battery in the world. Always charging. Never needs renewal. Cures Weak Men, Weak Back, Lumbago, Rheumatism, Sciatica, Nervousness, Stomach, Kidney and Liver Troubles.
Write for 80 page illustrated book, mailed free and sealed, for the asking.
DR. S. J. HALL, 127 W. 42d St., New York

HEARST'S BOSTON AMERICAN
Published Daily and Sunday at 80 and 82 Summer Street, Boston, Mass.
NEW ENGLAND NEWSPAPER PUBLISHING CO.
Entered as second class matter, March 17, 1901, at the postoffice at Boston, Mass.
Price: Daily, One Cent; Sunday, Five Cents.
Postage included for the United States (outside of Boston), Canada and Mexico.

Daily only:	
One year	$6.00
Six months	3.25
One month	.55
Sunday only:	
One year	1.50
Six months	.75
Daily and Sunday:	
One year	7.50
Six months	3.75
One month	.65

Boston American Daily Home Magazine

DOROTHY DIX TELLS HOW TO WIN THE GIRL YOU LOVE

Study Her Tastes; Please Her With What She Likes to Have

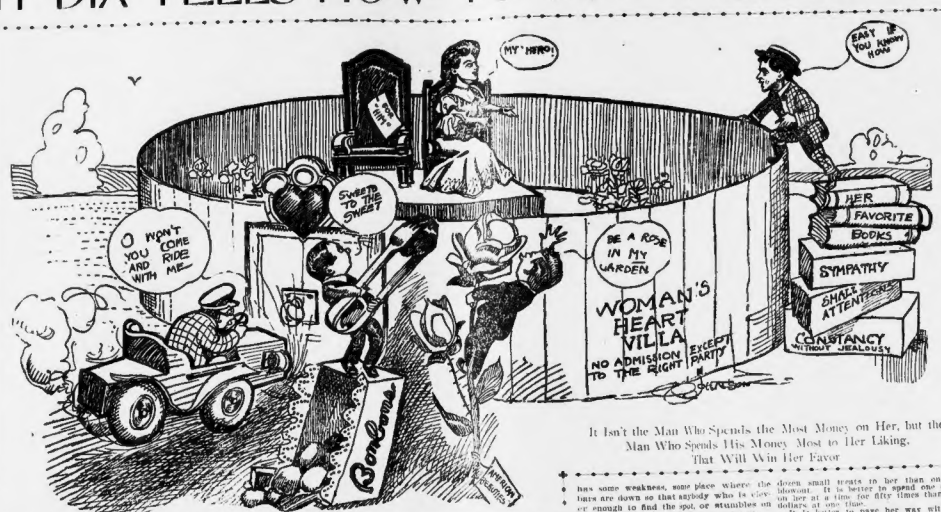

It Isn't the Man Who Spends the Most Money on Her, but the Man Who Spends His Money Most to Her Liking. That Will Win Her Favor

Learn to Pick Out the Things She Loves Best in the World

Don't sit up and scowl and look like a sore-headed bear if you can't have her all to yourself. A woman loathes that attitude in her husband, and if she has a grain of sense of independence she simply won't stand for it in a man that she has been married to her. Think it over.

A woman likes a man that can hold his own with other men, and who isn't afraid to be put in comparison with others. Give the girl a chance, son, and if you are not willing to do that, and to line up at the post with the others, scratch your entry. You'll never win that race.

Be Johnny-on-the-spot. Love is more a matter of habit than anything else. A girl gets used to depending on a man, used to confiding in him, used to his sympathy.

Very likely she didn't intend to fall in love with him, and that he doesn't resemble her ideal in a single particular, but when she wakes up to the fact that he is necessary to her, and that he sees sun in her eyes the heaven is gone, that tell him he has won her.

And the game is worth the candle, son.

Johnny-on-the-Spot

A WOMAN that is the right sort of a woman and the kind of woman that your Bertie Dimple ought to be, son, isn't a grafter.

She doesn't want a man to spend a lot of money on her, but she does adore the delicate little attentions, the gifts that show that a man is remembering her and thinking of her, and that he has observed her closely enough to know just what she likes and is interested in.

Don't try to keep other men away. Don't go to see a girl and act as if you had a mortgage on her parlor and were about to evict every other man present.

Don't sit up and scowl and look like a sore-headed bear if you can't have her all to yourself. A woman loathes that attitude in her husband, and if she has a grain of sense of independence she simply won't stand for it in a man that she has been married to her. Think it over.

A woman likes a man that can hold his own with other men, and who isn't afraid to be put in comparison with others. Give the girl a chance, son, and if you are not willing to do that, and to line up at the post with the others, scratch your entry. You'll never win that race.

Be Johnny-on-the-spot. Love is more a matter of habit than anything else. A girl gets used to depending on a man, used to confiding in him, used to his sympathy.

Very likely she didn't intend to fall in love with him, and that he doesn't resemble her ideal in a single particular, but when she wakes up to the fact that he is necessary to her, and that the sun's in her eyes the heaven is gone, that tell him he has won her.

And the game is worth the candle, son.

Don't Overdo It

NO illusion is so dear to a woman's heart as the belief that her charms are such that she can strike you dead in love on the spot, and she cannot help feeling tenderly toward the man to whom she can point to a good positive of her good opinion of herself being justified by results.

Therefore, if you are anxious to make good with Miss Dottie Dimple, let her know from the jump that she has made an awful hit with you.

The advantages of this are threefold at it will separate you from the herd of Tom, Dick and Harrys that may mean business or may not, and that are all bunched together in her mind; do it will set her to thinking about you, and a woman's thoughts run to love as naturally and inevitably as a stream runs to the sea; try it will convince her that you are a young man of most remarkable perspicacity, taste and judgement.

CAUTION: DON'T overdo the first impression side), however. That would make you too easy, and women have considerable sporting blood in their veins and love the chase.

Moderate your transports, and give her to understand that while she has dred your fancy you have a deep, passionate nature that has never been fathomed, and that still sleeps under a glacial covering.

This will start any woman alive out on a north pole discovery expedition to your heart.

Sympathize with her and ask her to tell you the story of her life. It will sound like a chapter out of the A B C book, but urge her to relate her chocolate eclair adventure.

For ages and ages men have sought to win women to love by telling of their own part, brown pasts, and so enlisting a woman's interest and sympathy.

Lead Pipe Cinch

THE plan has worked fairly well, but the sure lead pipe cinch that never fails is for a man to hang upon her words while a woman turns her soul wrong side out and shows him all the hopes and aspirations and dreams that the world never suspects her of having concealed about her person.

This little piece of inside information is what the villain not breaks up homes and ways ruins our, for when a woman finds a man who will listen to her when she talks about anything on clothes and she only she calls him on "sympathy" and chores with him, if he insists upon it.

Study the woman you wish to please.

Every mother's son and daughter of us has some weakness, some place where the doors are down so that anybody who is clever enough to find the spot, or stumbles on it by accident, may walk into our hearts.

I have seen many a girl fall in love with a man because he played the same sort of golf that she did, or because she was lonely, or wanted tenderness, or was unhappy at home and he supplied the long-felt want.

You can't please every girl the same way, but you can please every girl some way, and the trick is to find out the way.

Keep up a fusillade of small attentions. The victorious army is not the one that fires a broadside and then retires from the field, but the one that keeps peppering the enemy until it riddles his defences.

The same tactics hold good in winning a woman's favor. It is better to extend a dozen small treats to her than one big blowout. It is better to spend one dollar on her at a time for fifty times than fifty dollars at one time.

It is better to pave her way with the little attentions that show that you are thinking of her, that you remember her likes and dislikes, than to lump the whole amount in an elaborate de luxe or a cartload of American Beauties.

Johnny-on-the-Spot

A WOMAN that is the right sort of a woman and the kind of woman that your Bertie Dimple ought to be, son, isn't a grafter.

She doesn't want a man to spend a lot of money on her, but she does adore the delicate little attentions, the gifts that show that a man is remembering her and thinking of her, and that he has observed her closely enough to know just what she likes and is interested in.

Don't try to keep other men away. Don't go to see a girl and act as if you had a mortgage on her parlor and were about to evict every other man present.

Don't sit up and scowl and look like a sore-headed bear if you can't have her all to yourself. A woman loathes that attitude in her husband, and if she has a grain of sense of independence she simply won't stand for it in a man that she has been married to her. Think it over.

A woman likes a man that can hold his own with other men, and who isn't afraid to be put in comparison with others. Give the girl a chance, son, and if you are not willing to do that, and to line up at the post with the others, scratch your entry. You'll never win that race.

Be Johnny-on-the-spot. Love is more a matter of habit than anything else. A girl gets used to depending on a man, used to confiding in him, used to his sympathy.

Very likely she didn't intend to fall in love with him, and that he doesn't resemble her ideal in a single particular, but when she wakes up to the fact that he is necessary to her, and that the sun's in her eyes the heaven is gone, that tell him he has won her.

And the game is worth the candle, son.

BIG SURPRISE COMING IN THE DOLL HOUSE CONTEST

THE name of the winner of the doll house contest will be announced to-morrow. The judges have selected the winner.

But so many good letters were received that the Doll House Editor has proposed a surprise. In addition to the first prize letter, several other letters have been selected. EACH OF THE LITTLE GIRLS WHO WROTE THESE LETTERS WILL RECEIVE A SIX-DOLLAR DOLL. THIS MAKES SIXTEEN PRIZES INSTEAD OF ONE. Watch for the names of the winners to-morrow.

Some Good Helps in the Sick Room

KEEP bottles, as far as possible, out of sight.

Never leave medicine, drink or food uncovered in the sick room.

Have the bed at least two from the wall.

Plenty of ventilation, but no air direct blowing on the patient.

Everything fresh and clean, with the aid of soap and plenty of warm water.

To assuage thirst and cure feverishness there is no suitable sick drink. It is made by slicing one apple into a bag, boiling the pig with boiling water, as in making tea, then sweetening to taste. When cold this apple-tea will be found pleasantly tart and refreshing.

Physicians should never be used in the sick room.

Sometimes doctors forbid gouty patients this kind of sweet food, but people suffering from gout can eat at least a dozen walnuts a day. There is no doubt that walnuts are most useful in gouty subjects, or in cases of chronic rheumatism. Swelling goes down and pain decreases.

Now Is the Time to Lay By a Stock of Health for the Winter

By Beatrice Fairfax

THIS is the time to lay in a good stock of health for the coming Winter.

Spend every minute that you can out in the fresh air. If you are busy through the week, try and be out of doors all day long on Sunday. Go into the parks as much as possible.

A long trolley ride in the evening or a trip on a ferryboat will fill your lungs with fresh air.

Eat plenty of fruit and vegetables, but be sure they are fresh, and drink plenty of water.

Any doctor will tell you that you should drink at least three pints of water a day if you want to be healthy.

Get as brown and rosy as you can, so as to start the Winter in good shape.

In the coming September and October days you should try and walk a good deal.

If you start in the Winter in good condition you will be able to avoid many colds. The people who are already run down are the first to succumb to grip and pneumonia.

The working girl cannot afford to neglect her health. If she is miserable and run down she soon shows in the class of work she turns out.

And, incidentally, good health means good looks. The delicate, fragile beauty is out of fashion.

The sensible young business man of to-day wants a wholesome, healthy wife, not a pining invalid, who can be nothing but a drawback to him.

It is the fashion to be healthy, and a very sensible fashion it is.

There is no blessing in the world equal to that of health. Without it nothing is of value. The millionaire invalid would give many of his millions to be as healthy as the man who carries a dollar a day.

Perhaps you work in rooms that are improperly ventilated. In that case you must do your utmost to counteract the bad effects by getting all the air you can outside your working hours.

Take as many baths as possible, and never miss a chance to fill your lungs with long, deep breaths of fresh air. Spend your evening out of doors; do anything and everything you can to make yourself strong.

Remember that your health the longer your youth.

It is hard for the working girl to get out of doors as much as she should, but if she is wise she will sacrifice finery for the sake of health, and spend the money on outings that otherwise she might spend on clothes. Pretty clothes don't do her much good if she is puny and unhealthy looking.

Health is the basis of youth and beauty. The foundation of beauty lies in health.

Walking is, however, suited to people of all ages, and it is enjoyed in the open air. It is an exercise which brings a larger number of muscles into play than any other, and develops and keeps them in good condition. For that reason, perhaps, the most popular game of golf has so many votaries. The game itself is interesting, and the hours of exercise in the open air are most invigorating and delightful.

Every one knows how to walk properly, and the reason why people walk badly is from carelessness. To walk well means enjoyment and health. Carry the body erect with the chest well out and the head back, and let the arms fall naturally to the sides. The pace and the distance should depend on the strength and endurance of the pedestrian, who should walk far enough and fast enough to get the body into a comfortable glow.

To benefit as much as possible from a walk, one should walk for pleasure. During that time, at any rate, one should leave one's self entirely free from the need of a time of real recreation, combining with the walk, if possible, the pursuit of some pet hobby, or the execution of an interesting errand.

Are You a Member of Any Gymnasium?

PROBABLY you aren't because of the expense entailed or because there is no gymnasium in your neighborhood. You lament the fact, for physical exercises are so good for the health and the figure.

Don't spend too much time in lamenting, for the best exercise in the world may still be had by you. It is walking, or, if you like to enjoy it in the open air, dancing.

Dancing is a magnificent exercise; the only thing against it is that it is more suited to the young than the old, and that with it are almost always associated the disadvantages of hot, badly-ventilated rooms and late hours.

Old-Fashioned Hat Is Being Revived Again

FOR afternoon wear the Marie Antoinette style of millinery is being revived, and as we are all familiar with the exaggerated shapes in vogue during the heyday of this lovely and unfortunate queen, it can be realized that hats grow in irresponsibility each week, and soon will acute angle promises to become still more so.

The little hat of the Princess de Lamballe is a favorite, perched on a pyramid of curls, and fluttering ends of tulle and ribbon, so redolent of that artificially artless period, are reproduced with all picturesque exactness.

Grasses are used as well as trailing plumes with charming effect, and the effervescing airing chiefly, it must be confessed from the deft manner of their disposal.

"SHADOWS OF NEW YORK"

By Sidney Warwick

CHAPTER XCIX.—Continued

Copyright, 1906, by American Journal Examiner

"WHAT do you mean by this, Jackson?" Haggard demanded sharply of the clerk. "Is it, of course, your story was fantastic and impossible on the face of it. Is this some ill-timed practical joke or some hallucination of yours?"

"I assure you it is true, sir. Mr. Wynter stood at that door, and asked if there were any letters for him, calling me by name. I can't understand it, sir, but that's the truth."

"Did any of the other clerks see this alleged visitor?" he said curtly.

"I was alone in the office, sir, and——"

But Haggard did not wait for his reply. He walked back into the large office.

Prize Idiot

"Mr. Jackson has made the remarkable statement that Mr. Wynter, my late partner, has just been seen here. Can any of you corroborate his statement?"

No one spoke.

"I thought not," said Haggard grimly. "Mr. Jackson, who was now in a paroxysm of fear and abjectness, "As I cannot suppose you would be so foolish as to attempt a practical joke on your employer, the only explanation feasible is that you were dozing, instead of working, and had a vivid dream."

A little grim sense played about his mouth.

"I do not pay my men to doze in office hours, Jackson."

"I am very sorry, sir, but——"

"You'll remember that, Jackson, if you wish to remain in my employ," said Haggard curtly, closing the discussion, and he walked back to his room.

Jackson prudently waited till the door was shut, and then said in a voice carefully calculated not to reach his employer.

"Well, he can say what he likes, but it was true for all that."

But by this time the clerks were inclined to think that Jackson had made a prize idiot of himself, and did not attempt to hide their opinion.

Shuttleworth seemed quite anxious to induce him to sign the pledge.

The abrupt announcement had staggered Haggard immensely. Even more, it had set in his room his nerves were quivering from the shock of this strange delusion of Jackson's, for it could only have been a delusion; if Wynter were alive, would disfirst intimation of the fact have been made in this fashion, after the attack on him by the junior partner?

Self-Pity

The supposition was too fantastic. Robert Wynter was dead, of course; Jackson had been dreaming, or else some one had played a practical joke on Jackson.

But he must go away for a long change and rest, get his nerves in order again; after the strain the last two weeks had put upon him, he started at shadows. He must get away as soon as possible.

When he came back, his old self again, he would try to put all this behind him and put his mind into that he had done another.

If only he could do that, start anew, live a life that had no hidden pages in it, to keep him tortured with these fears.

If only he could do that! It was the one dominant thought in his mind.

He was not a man who had deliberately caused the paths of crime into which his feet had strayed. He told himself that, though—had killed her fatigue.

Did Rosamund care for him? Philip Haggard did not know; and he was a man who had made many conquests among women.

Free, lately, the coming of John Herries on the scene had aroused his jealousy.

But so far as Herries — Beaumere's ad had a trump card to play — Beaumere's admission that Herries was the husband of the murdered dancer, known to the police as John March, and March was suspected of having killed his wife. That fact once known would put Herries out of the running.

With Rosamund for his wife, he would make a new start, would atone for the past by living "straight" for the future.

Strange stuff that human nature is made of; that this man so stained with guilt could dream of a life of honor and happiness to be built on the foundation of all the evil he had wrought!

TO BE CONTINUED.

Freckles, Liver Spots, Moth Patches

THESE unsightly blemishes while completely disfigure the complexion are produced by various causes although all are pigmentary discolorations.

The unfortunate victim is very often made the butt of ridicule by people who do not know the unhappiness their taunts cause.

There is no reason for continued suffering, because the scientific treatment given at Woodbury Dermatological Institute quick relief from these troubles. All are quickly and entirely overcome.

Absolutely No Detriment.

No one who are unable to call at any of our offices for personal treatment, need fear. Treatment was inaugurated. This department is under the personal care of experienced physicians. Every case is diagnosed by a specialist. All remedies are prepared in a careful and definite manner. Full and definite directions are given. This system enables us to place under the care of experienced physicians no matter what section of the country they may reside. Over 10,000 have reached us successfully treat Freckles, Liver Spots, Moth Patches, Pimples, Blackhead, Enlarged Pores, Superfluous Hair, Moles, Warts, Red Nose, Falling Hair, Dandruff and similar troubles.

Write to-day for question blank and full information. Consultation free.

John H. Woodbury Dermatological Institute
(Dept. K.) 36 Winter St., Boston.

When You Have That Empty Feeling
Say
ZU ZU
and everybody will know you want some of those snappy little Ginger Snaps.
Price 5 cents
NATIONAL BISCUIT COMPANY

L. SPEIDEL & CO. Main 3178
51 Sleeper Street, South Boston.
Pabst Blue Ribbon Beer
WHEN ORDERING ASK FOR PABST.

'SALADA' CEYLON AND INDIA TEA.

Preserve Your Teeth.
Dr. Bell's Scientific Mouth Elixir
is a highly fragrant antiseptic mouth wash for healing, soothing and hardening inflamed tissues of the mouth, purifying the breath and destroying the germs which cause the teeth to decay. Will positively tighten loose teeth.
The Elixir is the result of years of study and research by Dr. Victor C. Bell, A.B., M.D., the authority on teeth, lecturer on hygiene of the mouth, and author of the works on "The Care of the Teeth" which are used as text books by the school boards of educating throughout the country.
Dr. Bell's Tooth Powder
will Cleanse, Strengthen and Preserve the Teeth in a Healthy and Sanitary Condition.
Sold Everywhere.
American Dentifrice Co., New York.

Hearst's Boston American Pattern

Girls' Surplice Sailor Suit

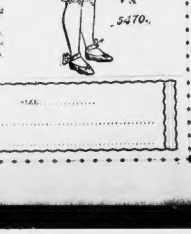

No. 5,470.—For general wear no style of suit is more becoming to the little girl than the sailor suit. A smart touch of severity is given to the one here pictured by the neglige of navy blue flannel, which is worked in white silk cross-stitch and finished with narrow braid. The sleeves, yoke, band and shallow sailor all correspondingly. The medium size will require 4½ yards of 36-inch material.

The pattern 5,470 is cut in sizes 8, 9, 10, 11 and 12 years.

To obtain this pattern forward, send 10 cents, with size and address to HEARST'S BOSTON AMERICAN PATTERN DEPT. P. O. Box 2329, Boston, Mass.

No. 5,470. SIZE.....

NAME.....

ADDRESS.....

WEDNESDAY'S SHOPPING PHOTO IDENTIFIED RIGHT OFF QUICK

Original of Snapshot Will Receive a Prize of $2.

Original of Snapshot Called Yesterday Morning Bright and Early.

It didn't take long to identify the small miss of a morning shopper in Wednesday's BOSTON AMERICAN. It was a splendid likeness of Mrs. Dan McKenzie of No. 54 Fruit street, Revere.

The photograph was taken Tuesday afternoon near Timothy Smith's. The early shopper saw the Camera Man snap her, but had not the remotest idea why he wanted her photo.

When she saw her picture in Wednesday's paper, however, it was quite clear to her. At first, she said, she didn't intend to claim the award, but on second thought she decided she might as well have the prize or $2, since it was to be had for the looking.

The Camera Man gets one of these little pictures every day in the neighborhood of stores patronized by readers of the BOSTON AMERICAN. Keep your eye on him.

WAGE EARNERS' CLUBS BUSY

Instructions in Labor Disputes" will be the subject of an address by Granville MacFarland before the Wage Earners' Central Club to-night in 86 Andrew's Hall, 387 Washington street. Several members will also hear the report of the executive committee on the ways and means of best pleasing candidates in the approaching elections for fifty measures in the Council and State House.

The Ward 5 Wage Earners' Club will be organized to-night at No. 64 Hillside street, Charlestown. Joseph B. Gill, ex-organizer of the International Typograph cal Union, will be a special guest. Wage earners are invited. The Ward 14 Wage Earners' Club also will meet to-night at the new hall, corner Emerson street and Broadway, South Boston.

The Ward 19 Wage Earners' Club meets next Wednesday night at No. 1,100 Columbus avenue, to act regarding the nomination and endorsement of political candidates. Among the speakers will be John E. Pettit, president of the Boston Central Labor Union.

A. O. H. GIRL DELEGATE IS THROWN FROM CAR

FALL RIVER, Aug. 31.—Nellie Carrigan, of Natick, delegate to the A. O. H. convention here at St. Anne's Hospital in a serious condition as the results of being thrown from a car when it "struck" a switch in North Preston about 8 o'clock last night.

The highest-grade, lowest-priced clothing that bears the Union Label is Morse-made.

If it's correct, it's at Morse's.
If it's at Morse's, it's correct.

Just at this time it seems appropriate for us to emphasize the fact that ours is the only store in New England that sells exclusively Union-Made clothing for men.

The call for black clothes usually starts about Labor Day, which marks the beginning of summer's ending and the approach of fall with its formal festivities.

Our black suits start at $10.

If you've ever purchased a Knapp Felt Derby or a Stetson Soft Hat you know they're right.

We have them.

Open Saturday Until 10 P. M.

Leopold Morse Co.
127-137 Washington Street | Adams Square | Corner Brattle Street

DEATH NOTICES.

BROCK—In this city, Aug. 30, Mary, beloved wife of Percy Brock.

Funeral from her late residence, 5 Melrose st., Saturday, Sept. 1, at 2 p. m. Relatives and friends invited. Burial private.

BAILEY—In Jamaica Plain, Aug. 30, Timothy L., beloved son of the late Danny and Ellen Bailey.

Funeral from his late residence, 11 Jamaica st., Saturday, Sept. 1, at 8:30 a. m., thence to high mass at 9 o'clock at St. Thomas' Church at Jamaica Plain. Interment in Calvary.

LYNCH—In North Cambridge, Aug. 30, Edward A., Sr., beloved husband of Ellen (Leach) Lynch (nee Akeson), and brother of ex-Alderman Leach of Somerville, aged 57 years.

Funeral from his late residence, 19 Franklin st., North Cambridge, Monday, Sept. 3, at 9:30 a. m., thence to requiem at St. John's Church. Relatives and friends invited. Interment at Woodlawn.

LYNCH—Suddenly, in this city, Aug. 29, Edward Lynch.

Funeral from the residence of sister, Mrs. Ann Lynch, 95 Baldwin st., Charlestown, Sat., Sept. 1, at 8:30 a. m., thence to St. Francis de Sales' Church at 9 o'clock. Relatives and friends invited to attend. Interment privately.

MAHONEY—In Boston, Aug. 30, Edward Joseph, husband of the late David and Elizabeth Mahoney, aged 57 years, 6 months and 6 days.

Funeral from his late residence, 19 Pleasant st., Dorchester, Monday, Sept. 3, at 8:30 a. m., thence to St. Peter's Church at 9 o'clock. Relatives and friends invited to attend.

MAHONEY—In this city, Aug. 30, Annie, wife of the late Jeremiah Mahoney, and mother of Mrs. M. Kelleher, 25 Loring st., South Boston, Saturday, Sept. 1, at 8:30 a. m., thence to church at 9 o'clock. Relatives and friends invited to attend.

McAUGHINESS—In Roxbury, Aug. 29, Marion Shurtleff, wife of Thomas McAughiness, and daughter of the late Mehitable T. (Cox) Shurtleff.

Funeral from her late residence, 12 Ash Terrace, Roxbury, Saturday, Sept. 1, at 8:30 a. m., thence to St. Patrick's Church at 9:30 a. m. Services at the church. Relatives and friends invited. Carriages will be in attendance. Canada papers please copy.

ANN—In Boston, Aug. 30, Peter E. Zahn, 50 years.

Funeral from his late residence, 1 Washington st., Somerville, Sat., Sept. 1, at 8:30 a. m., thence to church at 9 o'clock. Relatives and friends invited to attend.

J. S. Waterman & Sons
Incorporated
Funeral Undertakers and Embalmers
326-328 and 1220 Washington St.,
adjoining Dudley Street Terminal.
All modern improvements under one roof, including office, salesroom, morgue, dressing rooms and carriages.
Tel. Roxbury 72 or 73.

BUSINESS CHANCES.

I HAVE
AN ESTABLISHED BUSINESS
PAYING EXCELLENTLY. I must retire from the active work on order of my physician; I will sell the whole or part to the right party; would prefer to take a partner; grand opening for a lady with good address; will teach the business; selling and engraving; write for particulars, no brokers. T 231 Boston American.

A MEAT BUSINESS for sale within 50 miles of Boston, doing fine business with 2 teams; going all good as new; express wagon, democrat, boggy, sleigh, harnesses, all tools, refrigerator, 1,000 feet ice, 1,000 feet wood; will sell cheap for cash or on easy terms; good chance for two young men; no brokers. O. St. Marie, 24 Bell st., Somerville.

FLOOR SPACE to let for manufacturing purposes in No. 8 Eliot, 50x60. Apply to H. GOLDEN, 22 Hillman st.

FURNISHED room house, good order, cheap. 81 Clarendon st.

G. AND VARIETY STORE for sale cheap; good stock and fix. 715A Shawmut av., cor. Camden.

RESTAURANT for sale; doing a good business; a snap; in the paper for others. L. W. DOWDEY.

SUMMER RESORTS.

THE HAMILTON, Carleton Island, Thousand Islands, N. Y. Most delightful location on the St. Lawrence River; fine fishing, boating, bathing, beach and bathing; plenty of amusements; booklet on application. WYLIE & HOLT, proprietors and proprietor, Chebeague Island, Me.

WINTER PLACE, Lovers Lake—Summer boarders wanted; new house, piazzas, gate, near lake; fine fishing, boating, bathing; rates $5 to $6 per week; telephone; telephone wire for terms. H. C. WHITE, 1826, Fitzwilliam, Depot, R. I.

REVERE—Large furnished room, $3.50 a week, by a private house within five minutes of the sea and one minute of the electrics, and near Wonderland Park; take Beach st. cars. 40 Beach st., 3rd floor, or off Shirley av., Revere.

TO REVERE BY THE SEA—Large airy rooms and rooms, half price; minute boulevard. BANKS

SCHOOLS AND COLLEGES.

Welcomes to its ranks all those who desire to fit the right foundation for a business career. Individual instruction.

It offers unusual opportunities to young men and women who wish their way half way up the ladder, and to those who have had broader insight into business practice to enable them to equip themselves with modern conditions and so gain.

The Massachusetts College of Commerce undertakes to supply all the demands made upon it by business men for young men and women properly trained and instructed in a way that will be beneficial to the employer.

Call, write or telephone for your book.

OPEN DAY OR EVENING.

10 Huntington Avenue. Boston, Mass.

PATENTS.

C.S.GOODING MECHANICAL ENGINEER
PATENTS
73 to 77 D.V.R. cor. Boston; 10 mos. office; drawings, machinery, selecting patents, conducting patent suits. Trade marks, labels; send for pamphlets. Draftsmen supplied to the Gov. Tel. Main 2108.

MUSIC.

BOSTON MUSICIANS' PROTECTIVE ASSOCIATION—Local No. 9, A. F. of M. Headquarters 6 Federal st.

REAL ESTATE.

Belmont's Big Landslide.
GRAND AUCTION SALE OF
75 CHOICE BUILDING LOTS
TOGETHER WITH 3 MODERN DWELLINGS
AT BELMONT, MASS., HILLS CREST ESTATE
Saturday, Sept. 1, at 2 p. m.,
AND
Labor Day, at 10 a. m. and 2 p. m.

The greatest subdivision of the year to secure a building site at home in Boston's most desirable suburban residential district. This property is within a few minutes' walk of Belmont Center and within easy reach of Boston. Sewers, water mains and sewer pipes laid and ready for immediate connection, is situated one-half mile from Fresh Pond, 3 miles from the State House, adjacent to Hills Crossing station and only a few yards south of new trolley line to Belmont. The best observation afford residents of Belmont for many years. It should not and will not be overlooked by any one desiring a home site. Remember, for the first time in many years, a subdivision of high-class property will be offered at auction. Remember, no less than 50 feet front. Look this property over in daylight and ask us any question you desire. We want you to inspect what we have to offer before you buy.

The Builder's Opportunity.
The Homeseeker's Paradise.
Values Bound to Treble.

Easy terms; monthly payments, a deposit of $10 per lot required at sale.

GIVEN AWAY FREE

COME AND BRING YOUR FAMILIES AND FRIENDS TO THIS GREAT GOLD HUNT
EVERYBODY IN EVERY LOT GUARANTEED

As inducement other than the land itself should be necessary to secure the attendance of all, be sure you familiar with this tract, but in order to make it doubly worth while we have decided to introduce a novel feature at this sale in the form of a gold hunt. Several large coins of gold will be buried on a number of the lots. All are invited to participate in the hunt. The finder will have to retain the gold. Should any of the coins not be found before sunset on the day of sale the gold in each case will be awarded to the nearest bidder to the place where the gold coin is buried.

How To Get to Belmont.

Take new electric line to Belmont or Pleasant st., Belmont, via Mt. Auburn st. Hills Crest Estate is within a few minutes' walk of Belmont Center. Special cars will be run to accommodate all those who desire to attend the sale on Saturday, Sept. 1, and Labor Day to show the properties.

H. E. HOLBROOK & CO.,
LAND MEN,
Woman St., Station, Belmont, Mass. Kimball bldg., Boston, room 502. Tel. Main 4042.

GLEN ECHO LAKE.
CAMP LOTS $50.
1 ACRE FARMS $100.
$2 DOWN, $1 WEEK

THIS IS the new summer resort, at North Scituate, that will be built up to-night at the Pinkapang Indians that has been built up around Lake Pinkapang, 30 miles from Boston, 20 minutes' ride from Providence, and 5 minutes about half of these are getting ready to build. Cottages are going up fast, and the place filled with shore privileges, beside the most beautiful and peaceful lake in the state with good bathing, fishing and boating. One acre of fertile land, 100 feet wide, runs back to lake, for $100, which you can make a living. If you have no room in leaders, none but needed, come without delay. Don't forget the date, as a good $25 reward for those who build. Remember, $50 cash or $2 down and $1 per week. H. HART, 50 Court st.

Belmont's Great Gold Hunt

CONTEST at Concord av., near Fresh Pond.

$10 Gold Coins

TO BE PLANTED on these lots. You don't have to but to enter the contest. Everybody invited to take part in the gold hunt. Remember, the finder of the sale and you have not found the coins, the finder will be awarded the nearest bidder to it. To choose lots and 7 modern dwellings at Belmont, Mass., Hills Crest Estate, Sat. and Labor Day at 10 A. M. and 2 P. M. H. E. HOLBROOK & CO., Land Men.

DOUBLE YOUR MONEY
BY BUYING a fine house lot on the electric line; $2 down, $1 weekly. Apply to owner, 1 Bowdoin sq., room 16. JENNINGS.

NEAR PARK AV., REVERE.
SPLENDID lot of land, fenced for $250, two-thirds cash. 1 Bowdoin sq., room 16. E. JENNINGS.

FOR CASH ONLY.
CLOSING OUT sale of Building Lot 51 Pagels Heights, Revere, Beach, 5 minutes from station. Warranty deeds. Apply to owner, 1 Bowdoin sq., room 16. E. JENNINGS.

ESTATE TO LET—221 Lake av., Newton Highlands; house has all modern improvements, including hot water heat, open fireplaces and gas; water heater; excellent; convenient to South Station; stable, fine shade, fruit; 20,500 feet of land; neighborhood and surroundings the best; a rare chance at $50 a month. Apply to H. H. HUNNEWELL, 60 Devonshire st., Newton Centre.

CHARLESTOWN, 7-family house, 9 rooms in tenements, macadamized street, shade trees, cars pass the door, rents $40 per month; $3,500. WM. BOND, 28 School st., or 1,060 Dorchester av., Dorchester.

WANTED—Partner with $1,000 to $2,000 to advertise for city property. P. O. Box 1,084, Boston.

AGENTS.

AGENTS wanted on a positive article; envelope, VERMIN POWDER CO., Boston.

HELP WANTED—Male.

A FEW MEN
Familiar with Newspaper Circulation Work.
NO CANVASSING.
Must be fully acquainted with streets in Greater Boston.
Apply by letter, stating experience and where worked, B 421, Boston American.

BUYER FOR LEATHER GOODS, STATIONERY, PYROGRAPHY, BOOK AND POST CARD DEPARTMENTS
Must have department store experience. Apply by mail only. All correspondence confidential
MANUFACTURERS OUTLET CO., Providence, R. I.

WANTED AT ONCE,
HARD CANDY STRIKERS
Apply to
NEW ENGLAND CONFECTIONERY CO.,
7 Melcher St., Near South st.

BRIGHT MEN
not WHERE they get the most for a dollar, but WHERE they get the most for a dollar and a CENT, are buying their clothing at Bigelow's, 400 Washington st.

BAKER—First-class all-round man. Apply to Mass. Reformatory, Concord Junction, Mass.

BOOTBUILDERS wanted—Apply with W. JAMES WHITCOMB CO., foot Shawmut av. and Berkeley st.

BOSTON SCHOOL OF PIANO TUNING, 46 Piedmont st., Boston; catalog, free. Tel. 2,000 Oxford.

CLERK-CARRIERS' examination for positions in the postal service will be held in this city on Sept. 26. BOSTON CIVIL SERVICE SCHOOL, 150 Nassau st., New York.

COYNE'S BOSTON TRADE SCHOOLS—Special courses for plumbers, steamfitters, gasfitters, sheet metal workers, electricians, etc. Write for free catalogue. Haverhill st., Boston.

DRAFTSMEN AND TRACERS wanted by railroads; all other railroads; experience unnecessary; $100 per month; engineers and firemen, $150; brakemen, $75; become railway mail clerks; $800 to $1,200; positions assisted; many men wanted; write for free book. Dept. 1,000, Standard Business Institute, 927 Market st., San Francisco.

FLUE CUTTERS wanted, on Hood work. Apply to MITCHELL & IVES CO., Bridge st., Salem, Mass.

GENTLEMEN to travel among private families, furnishing goods; $75 a week ENG AND TEL. SUPPLY TELEGRAPH CO., Exposition Bldg., 183 Milk st.

GOOD WAITER wanted for summer resort; must have reference and $25; send for stamp for catalogue. BOSTON AUTO SCHOOL, 541 Tremont st., Boston; 20 Market st., Providence, R. I.

MEN and women to make rubber surface cloth at home; steady employment; send stamp for particulars. ROYAL RUBBER CO., 1,060 Broadside av., Jamaica Plain.

MEN WANTED for orders by sample; $25 and $30 a week guaranteed; expenses paid; $25 and $ month to right man; permanent position; no canvassing; 2nd floor. BOSTON SUPPLY CO., 541 Tremont st., Boston; 20 Market st., Providence, R. I.

MEN and women to make rubber surface cloth at home; steady employment; send stamp for particulars. ROYAL RUBBER CO., 1,060 Broadside av., Jamaica Plain.

MEN WANTED to learn the automobile business. Automobile School of Mechanics, 1,000 Washington st., Boston.

WANTED—Several able-bodied men to learn bill posting; wages good from start; will give references to the BOSTON WOVEN HOSE & RUBBER CO., 70 Kilby st., Boston, Mass.

WANTED—For the U. S. Marine Corps, men between ages 21 and 35; an opportunity to see the world for 3 years; pay, $15 per month and board; letter to 66 Court st., Boston, Mass.

WANTED—A young man to learn the automobile business; good wages after trade is learned; will give references to the BOSTON WOVEN HOSE & RUBBER CO., 70 Kilby st., Boston, Mass.

WANTED—For the U. S. Marine Corps, men between ages 21 and 35; an opportunity to see the world for 3 years; pay, $15 per month and board; letter to 66 Court st., Boston, Mass.

WANTED—Young man about 17 years of age to learn the PIPE FITTING AND PLUMBING trade; steady work; state wages. Address B 1,000, Boston American.

WANTED—Young men to learn the electrical business; good wages; steady work; write for particulars. P. O. Box 1,084, Boston.

WANTED—Messenger boy; must live in Somerville. Apply to CLIFTON MFG. CO., 1 Bow st., Somerville.

WANTED—Mercantile students to learn shipping; business men needed; call or write for free catalogue. Bryant & Stratton Business College, 334 Boylston st., Boston.

WANTED—Persons on men's pants. Write to WORCESTER PANTS MFG. CO., 117 Grosh st., Worcester.

WANTED—Young men about 17 years of age to learn the PIPE FITTING AND PLUMBING trade; steady work; state wages. Address B 1,000, Boston American.

WANTED—A man 2 wholesalers. Apply at 1 Hanover st., room 1, 2d floor, 9 to 11 a. m.

WANTED—First-class boiler; no other need apply. THE PUFFER-HUBBARD CO., Dorchester.

WANTED—Speeder tenders, frame spinner, twister. 70 Kilby st., Boston, Mass.

YOUNG MEN—Learn telegraphy and secure a good position; 50 to 60 per month; DODGE INSTITUTE OF TELEGRAPHY in Boston st., Boston, Mass.

WANTED—Boy to learn the trade. CALLAHAN BOOK SUPPLY CO., 31 Bromfield st., Boston, Mass. 25 to 35c. ballots; over 25c. by ton.

THE ORIGINAL WILSON BROS.
WATCHMAKERS
Jewellers, nurses Agents for Street time our old store next to the Big Tea Kettle, 46 Court st. Old customers will find the same goods. Those no longer interested in the Hanover st. store.

CITY OF BOSTON.

IN BOARD OF STREET COMMISSIONERS of the City of Boston, August 29, 1906.—Ordered: That public notice be given that the Board is of the opinion that, in said city, a public improvement of the nature, character and location and construction of Death street, at Roxbury, is required by the public convenience, and that the Board intends to lay out the same as Death street, and that the estimated amount of land damages to be sustained in said improvement is $1,000, and that the Board will hear persons interested in the matter of the proposed improvements and the proposed taking of land therefor at 12, 1906, and the office of this Board as the time and place for a public hearing in the matter. A copy of this order passed by said Board on said day, dated August 29, 1906, and signed by the Secretary, is hereby made a part of this notice.

IN BOARD OF STREET COMMISSIONERS of the City of Boston, August 29, 1906.—Ordered: That due notice be given that this Board is of the opinion that, in said city, a public improvement should be made, consisting of the laying out and construction of a new street, to be known as Dunbrae, as a highway, from Tedcliff street to Hamilton street, and that the estimated amount of land damages to be sustained in said improvement is $1,000, and that the Board will hear persons interested in the matter of making said improvement, and that it appoints for the purpose of such hearing the office of this Board as the time and place for a public hearing in the matter. A copy of this order passed by said Board on said day. Attest: J. J. CONNOLLY, Secretary.

CAMERAS AND PHOTOGRAPHS.

LOOK HERE.
THE LATEST fad, long or oval 1902 photo with one dollar, we will give 25 postal card photos and 1 enlargement, 16x20, free. Photos guaranteed. AUTOMATIC VAUDEVILLE CO., 2 Tremont row, Boston, Mass.

WILL GIVE $25 cash for good, second-hand; will pay cash. Box 1,000, Boston American.

DRAMATIC.

SLIGHTLY worn short, small and stage dresses from $2.00 and up; skirts 50c and up. MRS. DeGROOT, 30 Kneeland st.

DIAMONDS AND JEWELRY.

DIAMONDS on CREDIT, watches and jewelry. R. A. KLOUS & CO., 620 Atlantic av., room 82.

$1 DOWN, $1 WEEK. Diamonds, watches, jewelry, etc. LEMON JEWELRY CO., 373 Washington st.

WINES AND LIQUORS.

PURE OLD WHISKEY, GIN AND RUM, 80c per gallon, 3c cents full quart. Thos. Shaw is going to sell out stock early, only few days left. DRINK ALLEN'S LUNG BALSAM. Best Cough Syrup. Sold Everywhere. 25c. and $1.00 a bottle.

HELP WANTED—Female.

WANTED AT ONCE,
EXPERIENCED CHOCOLATE and BON BON DIPPERS; CHOCOLATE PACKERS and WRAPPERS.
Also girls for general work in Candy Factory. Apply to
NEW ENGLAND CONFECTIONERY CO.,
7 Melcher St., Near South Station.

BONBON DIPPERS.
SOME but those thoroughly experienced need apply. Steady employment. Apply at 4:45 Lord st., Roxbury Mass.

BOOK FOLDERS—Wanted at once, by a large publishing house, experienced girls; steady employment at the factory. Apply to the superintendent, 400 Harrison av., Boston.

COOK WANTED; steady work. Apply to 1 EVELY, 272 West Newton st., Boston.

DRESSMAKING AND MILLINERY TAUGHT; PROFITABLE SITUATIONS; as each graduate; DRESSMAKING, including designing, cutting and fitting; all kinds of waists, suits, evening gowns, capes and children's garments; EVERY THING in the line of millinery, including frames, flowers and other work and transmogrifying; using the INDIVIDUAL MEASUREMENT SYSTEM OF INSTRUCTION; NO CLASS TEACHING. Terms reasonable. Call or write. EVENING SCHOOL OF DESIGNING AND MILLINERY, 3 Winchester st., Boston, Mass.

DO YOU WANT IMMEDIATE EMPLOYMENT at liberal wages with opportunity for increasing salary? Gain telephone operating, good education required. TELEPHONE & TELEGRAPH CO., Employment Office, 18 Oliver st., Boston.

EXPERIENCED CHOCOLATE DIPPER; also young girls to learn; steady employment; good pay; good pay steady employment. Apply UNITED CHOCOLATE CO., 42 Lincoln st., Boston.

EXPERIENCED PRESSERS wanted on ladies' and children's garments; steady work. Apply to 1 HOUSE, 100 Charles st., Malden.

GIRLS wanted to learn the finishing trade; good wages during course. COMMONWEALTH TOWEL SUPPLY CO., Malden, Mass.

MEN and women to make rubber surface cloth at home; steady employment; send stamp for particulars. ROYAL RUBBER CO., 1,060 Broadside av., Jamaica Plain.

PROTESTANT housekeeper in family of widower with three children aged 2, 3 and 7; good wages; references required. Call at 2 Fisher Ave., Roxbury, Mass. See 2d floor.

TEN boys to learn trades; wanted now; apply GOLDBERG & LEVEY, 216 North st.

WANTED—Boy to learn the trade; good wages; steady employment and extra good wages. Apply to loading and box covering machines. Apply 32 Bromfield st.

WANTED—Girls for general factory work at once. Apply to the foreman at the factory, ALPHA SALAD CREAM CO., 51 Pine street.

WANTED—Operators on the Bodkin Factory; good work and steady. Apply at 1 Bromfield st., room 1.

WOMAN to take cash; must furnish ref. 8 Dover st.

WANTED—Second girl; steady work. SEWALL & DAY MILL, 256 Western av., Brighton.

WANTED—A first-class dining room demonstrator for fancy work. TAPESTRY CO., 28 School st.

SITUATIONS WANTED—Female.

A MIDDLE AGED LADY would like position as housekeeper in city or suburbs, for elderly gentleman or widower; has had many years' experience; is economical and competent; refer. Address B 1,000, Boston American.

AN EXPERIENCED Polish woman wants work by the day; cleaning house, floor work or general housework. 1 Bowdoin sq., 3d floor, room 30.

AN EXPERIENCED Polish woman wants work by the day; cleaning house, floor work or general housework. 1 Bowdoin sq., 3d floor, room 30.

COMPETENT lady wishes position as housekeeper in office. C22 Dartmouth st., Boston.

DRESSMAKING by lady who has had with reliable dressmaker or at hospital; experienced and reasonable. 1 Bowdoin sq., room 30. 1 Green st., Malden, Tel. 0013 Malden.

EXPERIENCED colored woman, dressmaker for coats and others, bonnet machine stitching, but would prefer to go out by the day. 1 Bowdoin sq., room 30.

EUROPEAN first-class dressmaker desires work by the day; will go out of town. Address 1 Upton st., Somerville.

HOUSEKEEPER'S POSITION wanted by widow young, with little girl 4½, in good home; city; confines the middle of Sept. Address B 1,000, Boston American.

MAINE Prot. woman, middle-aged, wishes housework; plain cooking; good reference. Call 9 Hancock st., Dorchester, MRS. TIBBETS, Station A.

REFINED young Protestant lady would like position as companion to elderly lady; can be of use; fond of children; would like to travel; no objection. Address B 1,000, Boston American.

WANTED—By a strong woman, washing, ironing or cleaning by the day or hour. MRS. RED 1 Bowdoin sq., room 30, 3d floor.

WASHING and ironing by a German widow. MRS. WILLMOTT, 10 Bow st., Somerville, Hills Crossing.

WANTED—Work by day or hour; laundry or plain sewing at home. Mr. 110 W. Springfield st., Boston.

WASHING wanted by the day or hour; will go for $1.00 by the day. Tel. 694 Dorchester.

WORLD LIKE washing to take home. MRS. SHEPARD, 157 Northampton st., ring top bell.

SITUATIONS WANTED—Male.

A STRONG, able-bodied colored man, strictly temperate, wishes work of any kind; will go with care taker, willing to work, would like job of any kind; can furnish best of city reference. LEWIS JORDAN, Alfred, Me. R. F. D. 2.

BARTENDER—Evening work, etc. Shon, hotel or estate; first-class man. A. 963 Main st., Malden.

BRIDGMAN, registered, wants situation or roller boy; long experience; best of references. Address P. B. Wakefield st., Boston.

KNIFE GRINDER—Carver and hotel experience, no take charge of wood shops evenings or Sundays. Address B 1,000, Boston American.

RESPECTABLE young man wants situation as porter or janitor; can furnish A 1 reference. WALKER, 1 Ward st., Boston.

WALKER, 1 Ward st., Boston.

I WOULD LIKE a position on lawn and garden work; can furnish best of references. 24 Bennet st., Boston. WALTER R. WARD, 64 Dodge st., Boston.

JANITOR, can do general repairs; care steam and hot water heater; reference. P., 965 Massachusetts.

MARRIED MAN of middle age wants steady work of responsible nature; can furnish best of references. A 42 Tremont st., Boston.

MARRIED MAN wants position as night watchman or janitor; is used to factory. R., 109 Harvard st., Malden.

PAINTER and paperhanger, handy with carpenter work, wishes job; has a steady team and wagon. Call or address 1 Bowdoin sq., room 30, 3d floor.

PAINTER, paper hanger, handy with carpenter work, wishes job; has a steady team and wagon. Call or address 1 Bowdoin sq., room 30, 3d floor.

PAINTER wants position as night watchman or janitor; is used to factory. R., 109 Harvard st., Malden.

POSITION wanted by an experienced Portuguese porter. CLAUD JOSEPH POSE, 43 Alden st., Boston.

SITUATION wanted by an experienced Portuguese porter. CLAUD JOSEPH POSE, 43 Alden st., Boston.

WANTED—Situation in grocery store or in wagon; have had experience; can furnish good references; speaks German; would bring Polish customers; good reference. Address B 1,000, Boston American.

WANTED—Situation in grocery store or in wagon; have had experience; can furnish good references; speaks German; would bring Polish customers; good reference. Address B 1,000, Boston American.

WANTED—By an experienced Portuguese porter. CLAUD JOSEPH POSE, 43 Alden st., Boston.

WANTED—Position as estate man in and line of gardening; age 30; married; at present with Mr. Richard Jones, Brookline.

YOUNG painter with knowledge sign writing wants position; good steady employment and steady. B 1,000, Boston American.

FURNITURE.

WE PAY DOUBLE
THE AMOUNT of any other dealer; go direct to the factory; don't be fooled to pay big rent and big expenses; we have no agents. LEONARD FURNITURE CO., Chelsea, Mass.

CASH FOR your furniture, carpets and household effects; generally; write, call or telephone 2253 Oxford. H. SILVERMAN, 1,000 Washington st.

HIGHEST cash paid for furniture, carpets and household effects generally. Write to MANGI ANTEE N. 1,000 Washington st.

EVERY KIND of furniture, and contain prices; cash or credit. 1,000 Washington st.

OLD feather beds bought; highest cash paid. AMERICAN FEATHER CO., 17 Fay st., Boston.

FOR SALE.

DRAWING OUTFIT from T. C. S., never used; will sell at half price. A 2,000, 25 Pine st., Hyde Park, Mass.

50 HANNEL'S SURGICAL CHAIR and cases, for sale at low price. Address M 329, Boston American.

INFORMATION WANTED.

DIVORCES without everyday blanking, quickly; cases private; advice free; attorneys; easy terms. 1,000 U. S. ALLEN, 45 Court st., Boston.

PIANOS AND ORGANS.

Big Piano Bargains

Roxbury Storage Salesrooms
New and Second Hand.
Just a few of the many bargains we have on hand. No matter if fact we sometimes have to sell pianos at less than cost on account of circumstances we can't explain. Come and see us. Open evenings.

Anti-Trust Piano Sale

Gilbert Upright	$ 34.75
Chickering Upright	62.50
Steinway Piano	41.75
Vose Upright	52.00
Chickering Upright	81.00
Kranich & Bach	00.75
Briggs Upright	54.25
Vose Upright	00.00
Hallet & Davis	74.40
Rogers Upright	41.80
Merrill Upright	94.00
Ivers & Pond Uprights	102.00
Chickering Upright	37.75
Ivers & Pond	102.00

$5 DOWN, $1 PER WEEK.

We would advise you to make at least next to no your Piano rule, coming week and as usual enough Pianos in the house to last through Saturday, Sept. 1, and Monday, Labor Day, Sept. 3, and Tuesday, Wednesday, Thursday and Friday, Sept. 4, 5, 6 and 7. Every Piano sold is guaranteed by our expert and is of correct pitch when delivered

HEARST'S BOSTON AMERICAN

WILLIAM RANDOLPH HEARST

80 AND 82 SUMMER ST., BOSTON, AUGUST 31, 1906

The White Man and the Black Man Will Fight

Interesting, DEMOCRATIC AND BRUTAL Race Contest

A young man named Gans—of the African race—has agreed to fight another young man named Nelson—of the white race, a Dane.

These young men, representing at their weight the highest development of the fighting power in this country, **WHICH MEANS IN THE WORLD, PROBABLY,** will fight for thirty thousand dollars and a great deal of "glory."

The young man who wins the fight will earn, in ten or fifty or a hundred minutes, as much as a Congressman of the United States can earn in six years; **AS MUCH AS THE ORDINARY WORKINGMAN CAN EARN IN THIRTY THOUSAND DAYS, WHICH IS ABOUT ONE HUNDRED YEARS.**

How eagerly the American people, indifferent to many important events, follow the announcements concerning this fight!

When the fight actually begins all of our office boys and most of our old and wise men will be watching the ticker, listening for opinions, while the great question of supremacy between the white and the black man is settled with the fists.

So great is the interest, so great has been the migration to Goldfield in Nevada, where the fight is to be fought, that the managers have found profit in building an enormous arena expressly for this event.

It wouldn't be possible to do this in honor of a gathering of all the great scientists in the world. Or, if it were done, the scientists would have to pay the bill. The public would not have sufficient interest to pay it.

Naturally the intense excitement with which this coming fight of fists is awaited reflects principally the brutal interest of human beings in physical combat.

But for the man who does not care much whether the white man or black man can hit harder, there is interest in this competition between human beings trained to the finest point.

...ings count in fisticuffs as in all other physical and intellect-...rs.

...ore important is the mind that directs the muscles. Sec-...rength and the adaptability of those muscles to the ...ve in hand.

...ng to see these two men, representing the African ...white race of old Denmark, pitted against each other. ...Dane, represents the yellow-haired, broad-shouldered ...sailed up the Seine to sack Paris in the centuries past; ...Vikings that mixed up the breeds of England, that ...wherever there was a landing place for a good boat and

...hat takes Nelson into the ring to fight against the young ...e blood that brought the first European men to this con-...ghting, adventurous blood of the North.

...in Gans, the negro, the African champion, there is even a more mysterious interest.

This young man is the under dog in the fight. The triumphant and egotistical white race is against him. Sympathy is against him.

Yet, thus far, he has proved himself, in this country of eighty millions of human beings, absolutely the best fighter. That is an interesting thought for those who believe they are certain of the inferiority of the African race.

In the blood of this young negro are continued the energy and the force that for hundreds of centuries have fought against the killing sun of Africa. It is the force that has opposed and withstood the wild beasts, the diseases of a country where the white man dies. The blood of that young man is the same blood that you see in the face of the Egyptian sphynx with its thick lips. It is the blood of the men that first studied the stars, the blood of those from whom we get the beginning of all our religious ideas. We think the African race moves slowly. Let us remember the load it has had to carry.

Interesting indeed is this strange, out-of-date fist competition between these two human fighting machines. One—the black man—is the older. That means that in our civilization he has had more money to spend, more chances to injure the health and the power that nature gave him. That is AGAINST him.

On the other hand, there is the fact that the African is younger among the races than the whiter of his kind. In his physical being there is quicker action, quicker connection between the brain and the fighting muscles. And that is in his FAVOR. In the Dane there is intensified fighting instinct, a courage that is absolutely without limit. That same courage is in both of the men. It is a matter of course that each one will fight until it is physically impossible for him to lift his hand against the other. What a pity that such physical courage cannot be more quickly transformed into the MORAL courage that the country needs!

White men and black men alike in this country watch the fight with the intense interest that proves how close we still are to the animal kingdom, how highly we value that fighting power which should long ago have become unthought of and useless among us.

The white men stick together against the black, as the gray wolves stick together against wolves of another kind. It is to be hoped if the black man wins that his victory will put into the minds of white men a kindlier feeling, a greater respect for the black. Since we all admire fighting so much, let us at least be consistent in giving credit to another race when it proves possession of the quality that we envy.

If the white man wins there will be the usual jubilation, the usual statement that a white man is better than a black—in spite of the fact that Gans as a black man has beaten all the good white men in the country, has held his own as champion longer than is usual even with the best of white men.

Should any of our friends suggest that the duty of a newspaper written by white men, largely for white men, is to take the white man's side, we can only say that it would give us extreme pleasure to see the African in this fight add to the respect that people should have for the courage that his race has shown.

The white man in any case will not hang his head—he has too much egotism for that.

If he wins he will proclaim his superiority.

If he loses, he will remark that, while it was true that a black man beat a white man, it is also true **THAT A GORILLA COULD HAVE BEATEN EITHER OF THEM.**

It is very hard to overcome vanity. And, therefore, when the white man and the black man fight, it is safe to say that the white man will come out **VAIN,** whatever else may happen.

E. Z. MARK STRIKES A BARGAIN

1. *THE OLD SALT—Ahoy, messmate! Shiver my timbers, but I believe you look pert enough to cotton on to a good thing when you see it. Here I have a thousand cigars which cost fifty dollars a hundred to make in Cuba.*

2. *THE OLD SALT—Yes, just try one. I, Ez ever smoked one like that before I'll forswear my word. Never mind whether I smuggled them in or not. I'll let you have the thousand for a hundred dollars.*

MR. E. Z.—My, my, I never smoked a better cigar in all my life. I'll take the lot. Here is your hundred, my saline friend.

3. *MRS. MARK—For goodness sake, E. Z., what does this mean? Are you going into the cigar business?*

MR. E. Z.—No: Mrs. Fresh. But when I see a chance to save four hundred dollars I save it.

4. *MRS. MARK—Oh, you putty-headed, mush-brained idiot! Just as I thought. Fifty fairly good cigars, and the balance of the boxes filled with coal ashes. To the chamber of horrors for yours. That's what.*

A PRIZE FIGHT IN THE JUNGLE

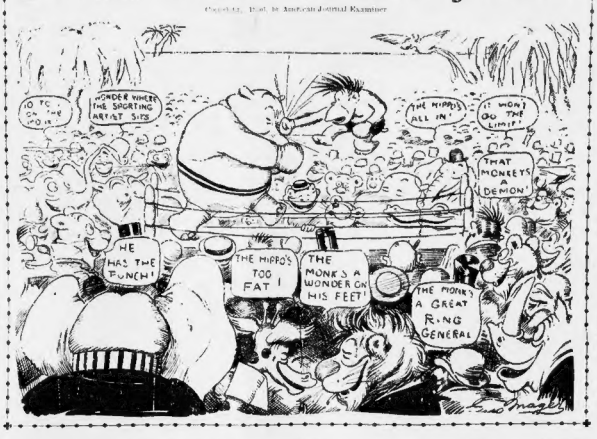
I'D TIP ON THE FOX
I WONDER WHERE THE SPORTING ARTIST SITS
THE HIPPO'S ALL IN
IT WON'T GO THE LIMIT
THAT MONKEY'S A DEMON
HE HAS THE PUNCH
THE HIPPO'S TOO FAT
THE MONK'S A WONDER ON HIS FEET
THE MONK'S A GREAT RING GENERAL

NOW WHAT D'YE THINK OF THAT?

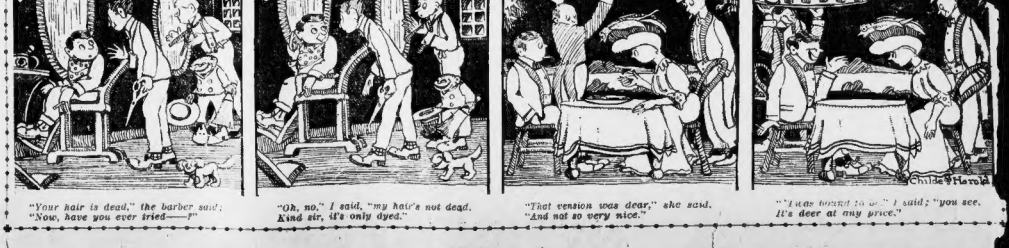

"Your hair is dead," the barber said. "Now, have you ever tried——?"

"Oh, no," I said, "my hair's not dead. Kind sir, it's only dyed."

"That version was dear," she said. "And not so very nice."

"I was bound to go," I said; "you see. It's deer at any price."

Childe Harold

Ella Wheeler Wilcox

She Notes Kindness to Animals and the Success of the City-Owned Street Car Lines in Holland

By Ella Wheeler Wilcox

Copyright, 1906, by American Journal-Examiner

THE sympathy and affection I feel for dumb animals usually casts a shadow over my pleasure when traveling.

Here in Holland blessed relief has been accorded me from this anxiety over the miseries of my dumb kin, especially the horse and cat.

I have not seen one wretched, hungry-looking cat in Holland, and I have seen scores of the feline race on the street and in shops, shops and homes, all wearing the sleek, well-fed look of valued domestic pets.

Never once has a cat shrunk away from the hand I always extend to any puss. Whenever and wherever seen never once has this animal looked at me with suspicion, as if accustomed to blows and kicks, as so frequently occurs in my own land.

There may be cases of deserted and ill-treated cats in Holland, but three of the largest cities and several villages and country hamlets have not shown me one.

Nor have I seen *one miserable or hungry-looking horse, or one abusive driver.* I have not seen a horse beaten.

This seems a remarkable statement to make after journeying about Holland extensively, especially for one who is oversensitive regarding animals.

But while a few horses have seemed to be somewhat lame and suffering from tender feet, in every case the driver has shown consideration and driven them mercifully over the hard stone pavements. The horses here are noticeably large and strong in build, and all have the prevailing expression of comfort and content which characterizes the human race in the Netherlands. On hot days bonnets are seen on the majority of work horses.

Where Dogs Labor

THE dog alone is the animal which excites my sympathy here.

The old similes, "Working like a dog," and "As tired as a dog," must have originated in Holland and adjacent countries, where the poor canine creature is made a beast of burden.

I do not know why we should feel that the dog is deserving a life of ease and leisure any more than the horse or ox, in case his work is suited to his smaller stature, but it is impossible for me to see a dog harnessed to a cart and driven about the streets on milk wagons and vegetable and other carts without a certain feeling of resentment.

I have not, however, found one dog who seemed to want my sympathy. Whenever I have spoken to them they have been most emphatic in their replies. The Dutch language is difficult for me to understand, but the dog language the world over is a universal tongue, and I have known the Dutch dog was telling me to mind my own business and move on in each instance.

The work dog is always well fed, as is everything and everybody in Holland, but he is not at all amiable. The people are; they take work as a matter of course, and seem to like it, but I must emphatic success, and seem to like it, but I must emphatic success, and seem to think the dog objects.

The land is overrun with dogs of all kinds. Such barking by day and night I have never before heard in any land. There are leisure dogs by the hundred, who live for the fun of living alone, as do our house and barn pets in America, and the old, old strife and dispute between leisure and labor seems to confine itself here to the dog race.

Sometimes the idle dog out for amusement in crossing a street encounters a cart with a working dog, harnessed and muzzled, and passes an uncomplimentary remark, which leads to loud quarrels; sometimes the working dog begins the dispute by calling the leisure animal an idle loafer. But of other dogs' labor, but however it begins, it is to be heard almost every hour in the streets of the villages and towns of Holland.

Good Trolley Rules

I HAVE never seen a dog struck a blow, and their masters seem fond of them. I cannot find any one who knows of the existence of a protective society for animals in this country.

The American Consul at Amsterdam says he has never heard of one; the Secretary of the American Legation at Rotterdam said the same. And, so far as I have observed, there seems to be no need of one.

The trolley system of Holland is in every place we have visited, in advance improvement in many respects of our American system.

At Scheveningue, the large seaside resort, where thousands of people are coming and going daily, the crowds are obliged to get in line, as we do in America in obtaining access to a box office of a theatre.

Because we failed to understand the rule, or the language spoken by the officials, and got in a car ahead of the line formed, we saw the first display of temper and the only one we have encountered in this phlegmatic land; a guard waved his baton with a sputtered Dutch loudly, and gave us to understand we must get out.

After trying twenty people with English and French for an explanation, and finding no one who could speak a word of any language but German or Dutch, we finally got the situation by observation and proved it highly, despite our temporary annoyance.

City Ownership

ONLY as many passengers can enter a car as the seats accommodate, and only eight can stand on the platform.

Think of the relief to mind and body of tourists and citizens and the saving of tempers and clothes!

Then, the car lines are indicated by numbers placed above the trolley lines over the cars, in large figures, visible half a block away to a short vision.

The No. 11 line, passing the corner of our hotel, is the line which takes us to the shopping district; we have no trouble in making further inquiries, and mistakes are impossible after the fact is once ascertained. It is admirable, and ought to be adopted in America.

At night the number is illuminated and clearly distinguishable.

Municipal ownership prevails in Amsterdam, and, from all inquiries, is a most emphatic success.

The Vice Consul (a Dutchman by birth, native of Amsterdam) is especially enthusiastic over the change from the private corporation of six years ago to city ownership. He says it is a very way a blessing to the public.

Household Notes

By Wex Jones

ONE of the most useful things to have about the house is a Standard Oil magnate. Run through a wringer daily, he will yield enough money to keep the automobile in repair and to buy chicken sandwiches for the cat. Of course, it is advisable to give the magnate a rebate on all sums extracted from him. This will keep him in good temper, and with care he will live to a good old age.

* * *

In peeling potatoes care should be taken to save a little of the core.

* * *

Delicious clam chowder can be made with clams.

* * *

The society butterfly pays much attention to the etiquette of calls, but for the ordinary person the only rule that must be remembered is this: Never call any one unless ready to back up your remarks.

* * *

In opening canned stuff be careful not to saw off the top of your finger. You may not need it, but it is a pity to spoil the set.

* * *

No home should be without books. At least the "hundred best" should be tastefully arranged on the washstubs or in the cellar. Among the hundred best books are to be found most of the Mets.

* * *

In washing dishes it is inadvisable to break any but the dirtiest. This simple rule may require for it takes a long time to gather up the pieces of dishes that fly against the ceiling in a fit of pique.

* * *

When writing out an order for the butcher or baker, don't lose time both about neither "roast" is spelled "rost" or "roste"; let it go any old way and add "a la T. R."

* * *

Lemons should always be kept in the house. You never know when a guest may require to be handed one, and, in addition, lemons make delicious flavor for roast beef.

* * *

Blacking for shoes can be made of white lead. This gives a distinguished air to the footsies, and makes the wearer look as if he had trampled through a sack of flour and didn't care a hang.

* * *

Cigar ashes should be carefully preserved. They make an excellent preparation for putting down the back of a stranger's neck.